VISIT…

LANZAROTE Caliente.COM

POP CLASSICS FOR PIANO

MODERNER KLAVIERUNTERRICHT

THE VERY BEST OF... ABBA VOL. 2

EASY ARRANGEMENTS FOR PIANO

I Do, I Do, I Do, I Do, I Do · Chiquitita · Honey, Honey
Gimme! Gimme! Gimme! · Knowing Me, Knowing You etc.

Hans-Günter Heumann

BoE 7020

Hans-Günter Heumann

THE VERY BEST OF...

ABBA

2

Die größten Hits
der schwedischen Pop-Gruppe
in leichten Arrangements
für Klavier

The Greatest Hits
Of The Swedish Pop Band
In Easy Arrangements
For Piano

Inhalt/Contents

Seite/Page

1. Knowing Me, Knowing You 2
2. Honey, Honey 6
3. One Of Us 10
4. Gimme! Gimme! Gimme! (A Man After Midnight) 14
5. Eagle 18
6. I Do, I Do, I Do, I Do, I Do 21
7. Summer Night City 24
8. Chiquitita 28
9. The Name Of The Game 32
10. Voulez-vous 36

Extra-Beilage: Alle Texte der Songs
Special Supplement: Lyrics Of all Songs

© Copyright 2000 by Bosworth GmbH, Cologne

BOSWORTH EDITION

WIEN - KÖLN – LONDON

B. & Co. 25 631

Knowing Me, Knowing You

Words & Music by Benny Andersson, Björn Ulvaeus & Stig Anderson

Arr.: Hans-Günter Heumann

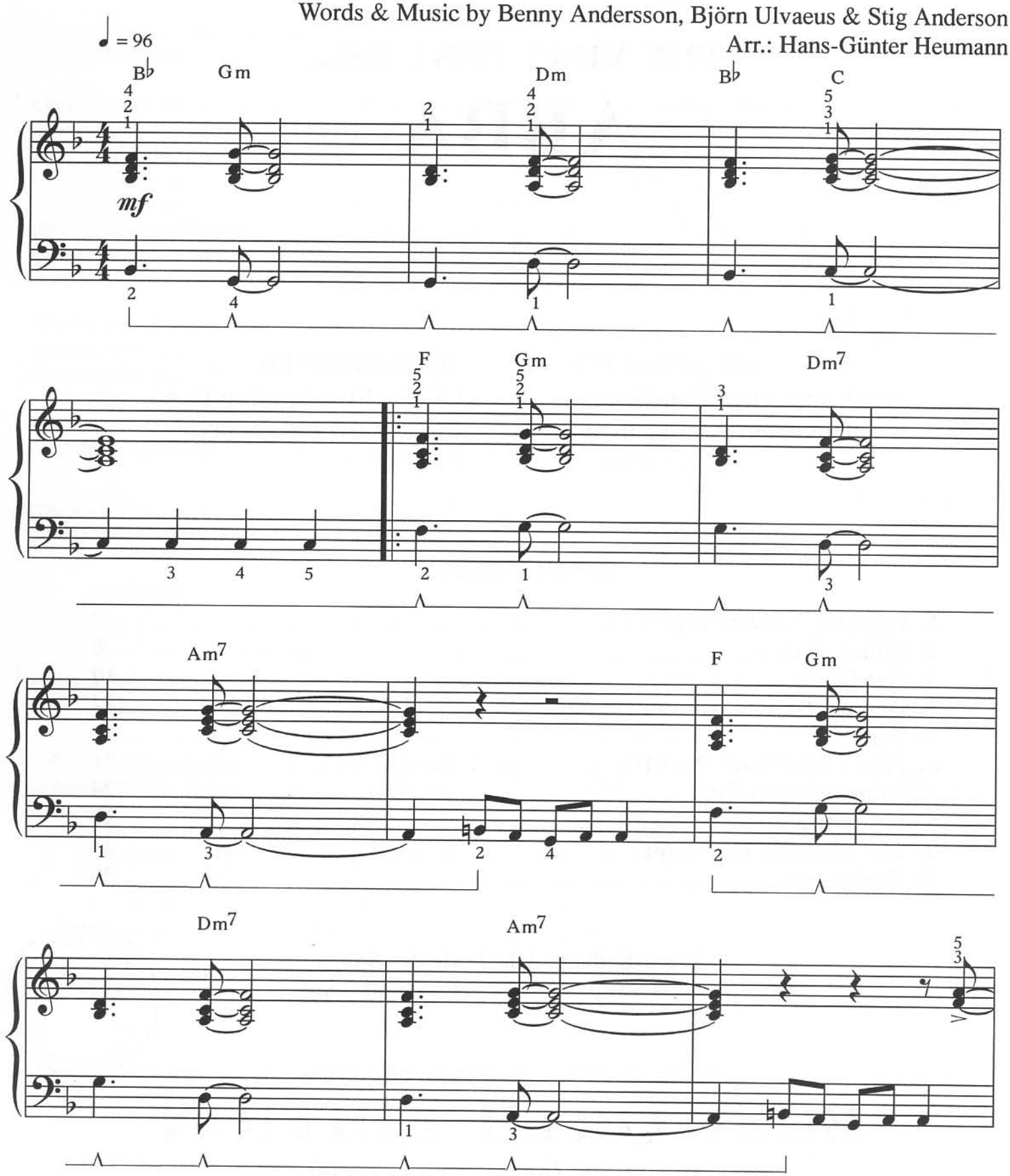

© Copyright 1976 Union Songs AB, Stockholm, Sweden for the world.
Bocu Music Limited, 1 Wyndham Yard, Wyndham Place, London W1
for Great Britain and the Republic of Ireland.
International Copyright Secured.

Alle Rechte vorbehalten
All Rights Reserved

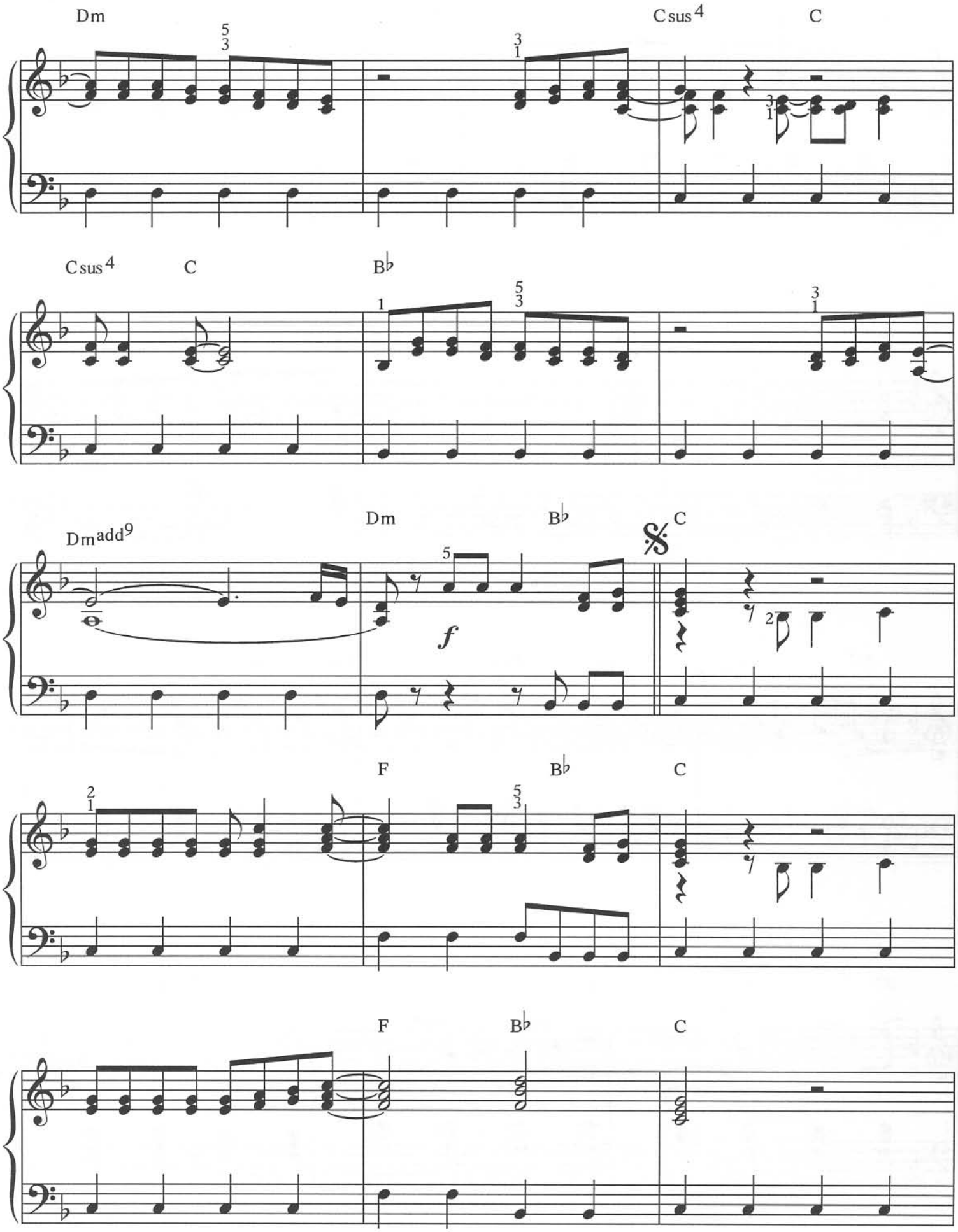
Dm
Csus4
C
Csus4
C
B♭
Dmadd9
Dm
B♭
C
f
F
B♭
C
F
B♭
C

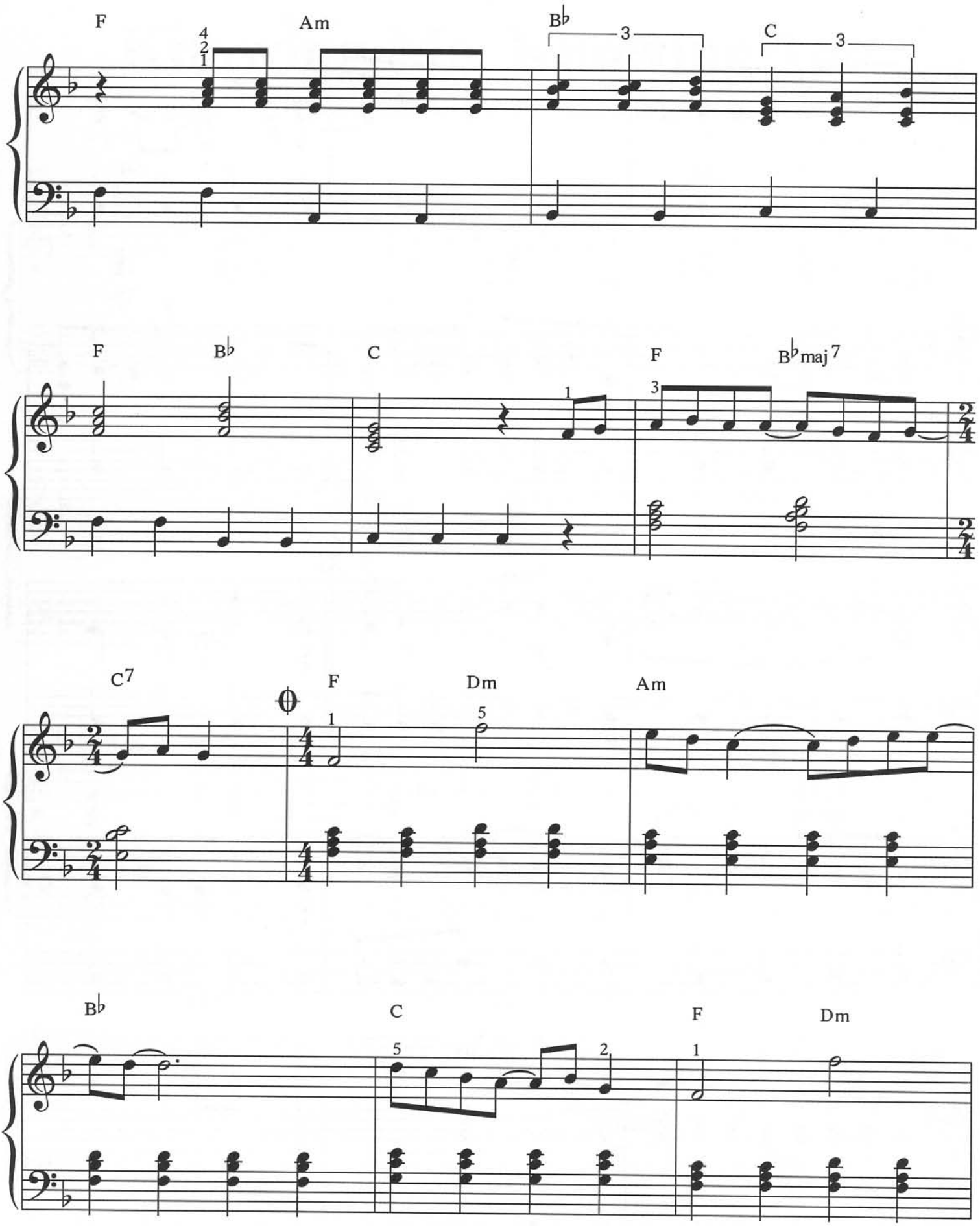
F
Am
B♭
C
F
B♭
C
F
B♭maj7
C7
F
Dm
Am
B♭
C
F
Dm

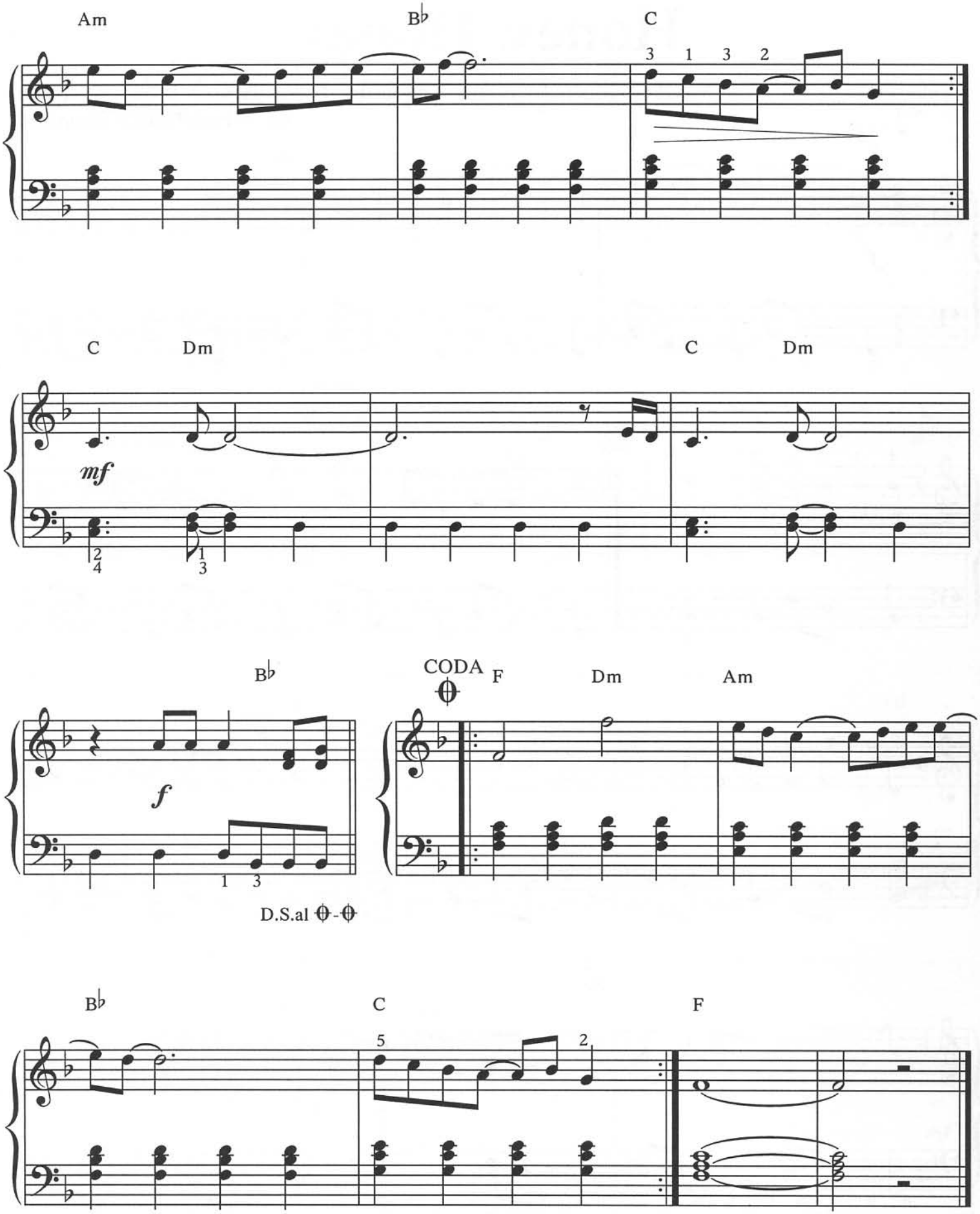
Am
B♭
C
3 1 3 2
C
Dm
mf
C
Dm
B♭
f
1 3
D.S.al 𝄋-𝄋
CODA
𝄋
F
Dm
Am
B♭
C
5
2
F

Honey, Honey

Words & Music by Benny Andersson, Björn Ulvaeus & Stig Anderson
Arr.: Hans-Günter Heumann

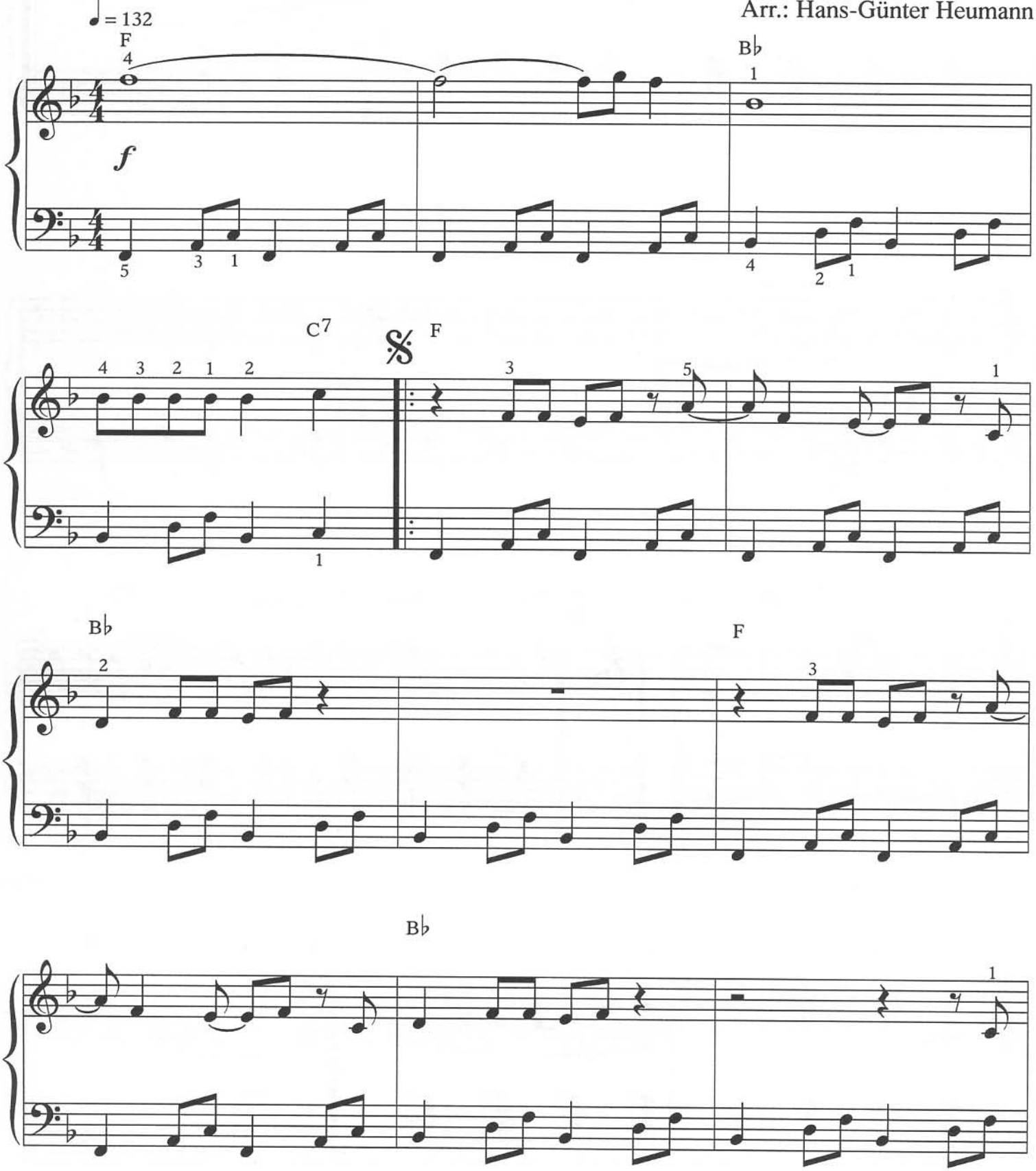

© Copyright 1973 Union Songs AB, Stockholm, Sweden for the world.
Bocu Music Limited, 1 Wyndham Yard, Wyndham Place, London W1
for Great Britain and the Republic of Ireland.
International Copyright Secured.

Alle Rechte vorbehalten
All Rights Reserved

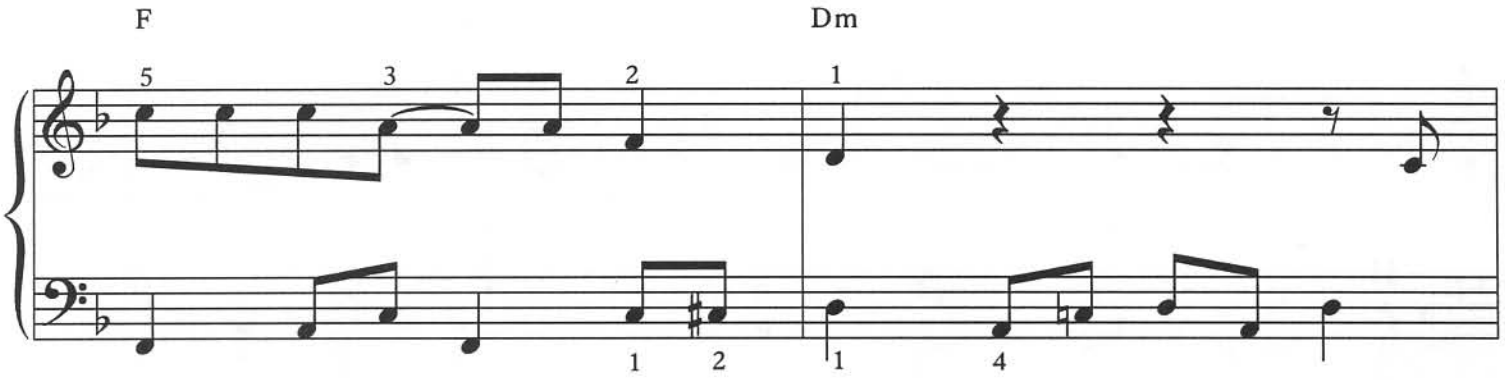
F
Dm

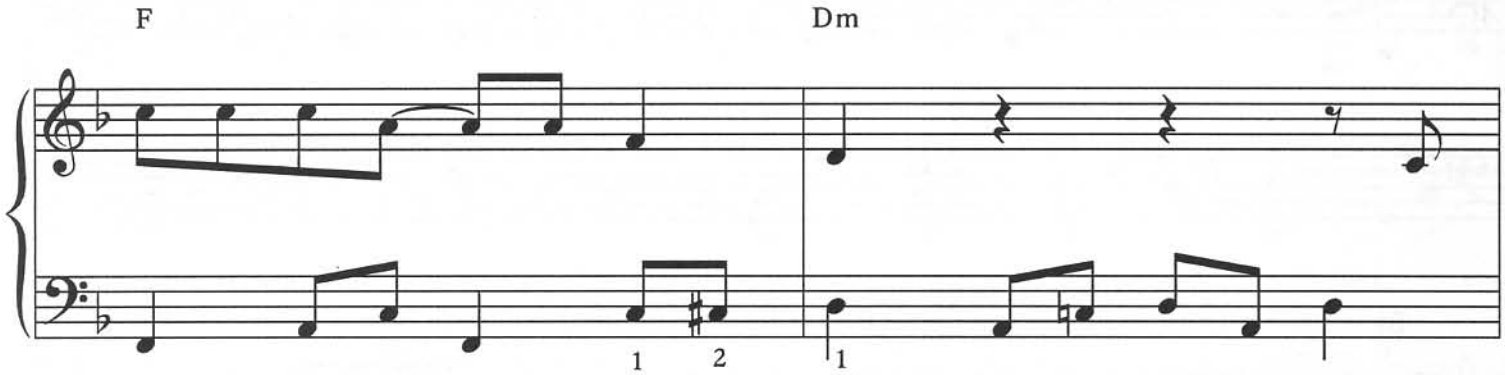
F
Dm

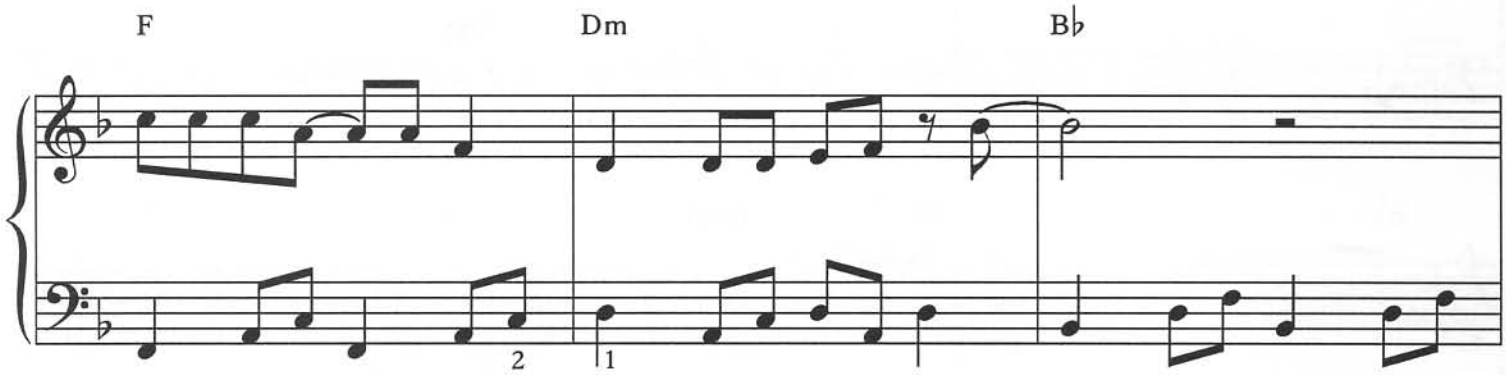
F
Dm
B♭

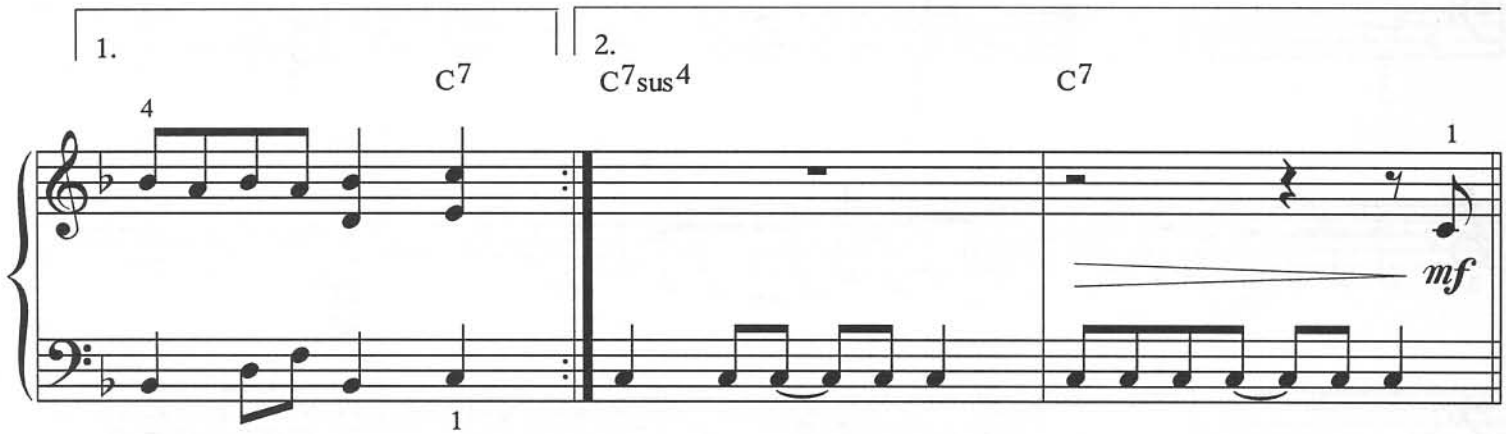
1.
C7
2.
C7sus4
C7
mf

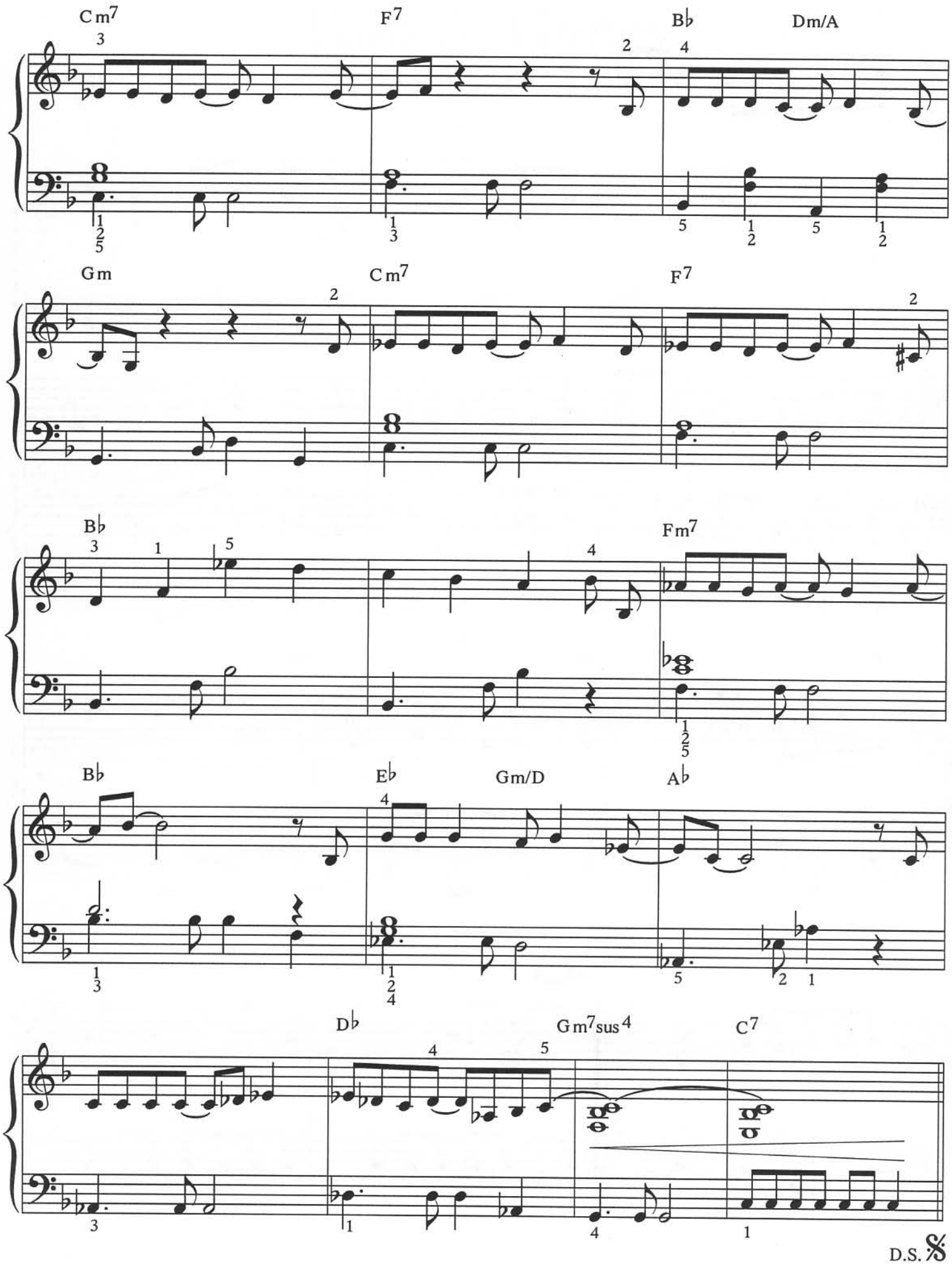
Cm7
F7
B♭
Dm/A
Gm
Cm7
F7
B♭
Fm7
B♭
E♭
Gm/D
A♭
D♭
Gm7sus4
C7
D.S. 𝄋

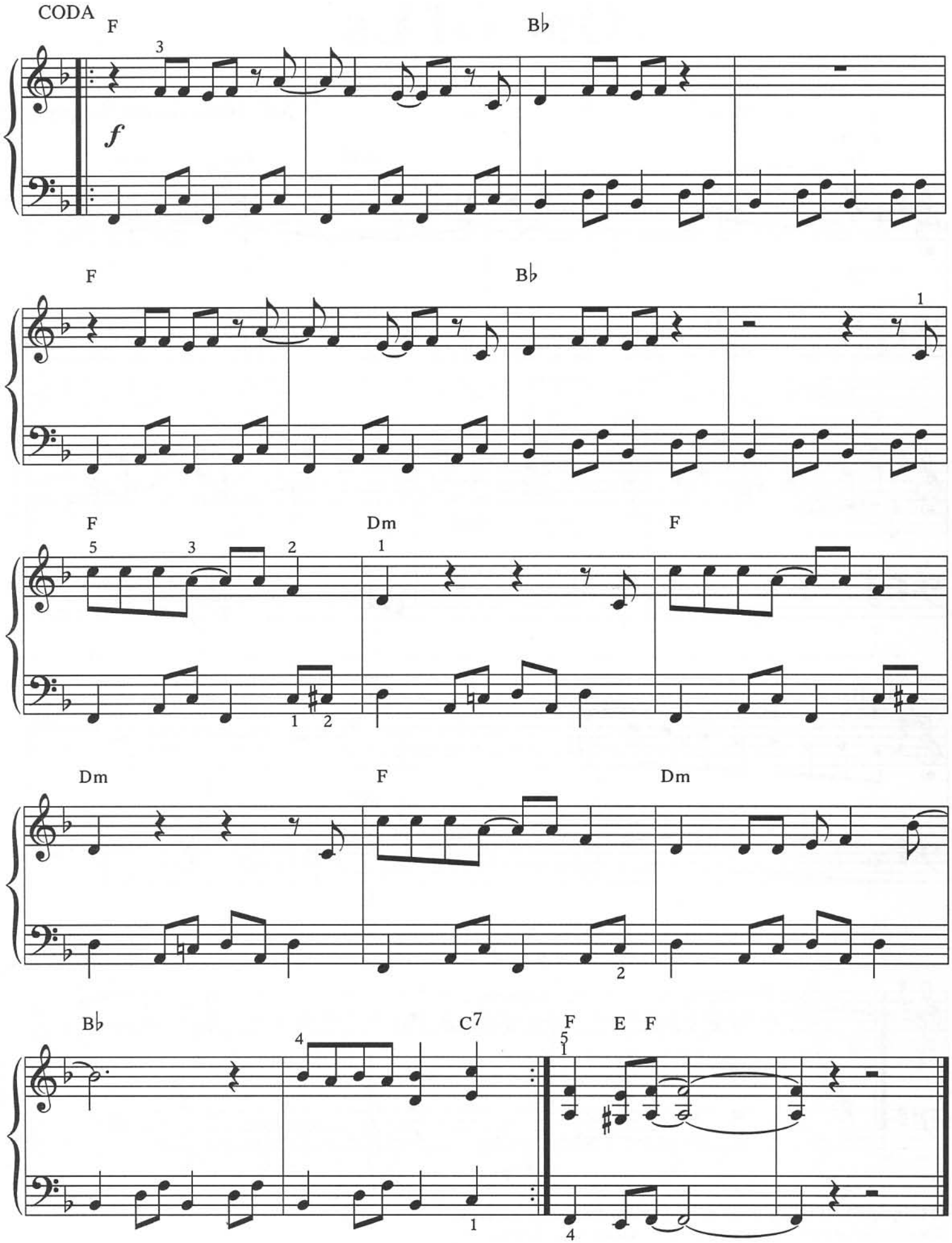
CODA
F
B♭
f
F
B♭
F
Dm
F
Dm
F
Dm
B♭
C7
F
E
F

One Of Us

Words & Music by Benny Andersson & Björn Ulvaeus
Arr.: Hans-Günter Heumann

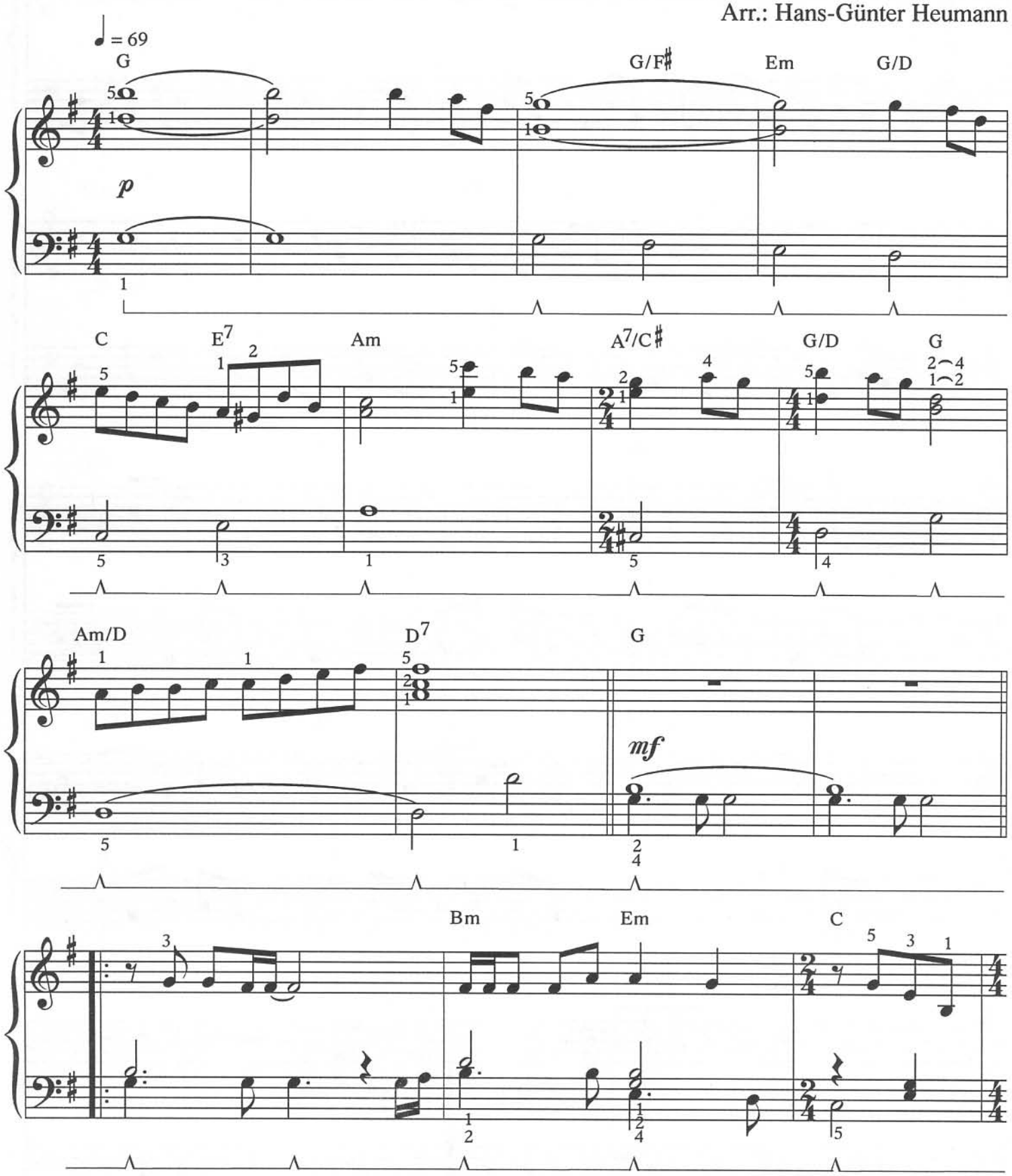

© Copyright 1981 Union Songs AB, Stockholm, Sweden for the world.
Bocu Music Limited, 1 Wyndham Yard, Wyndham Place, London W1
for Great Britain and the Republic of Ireland.
International Copyright Secured.

Alle Rechte vorbehalten
All Rights Reserved

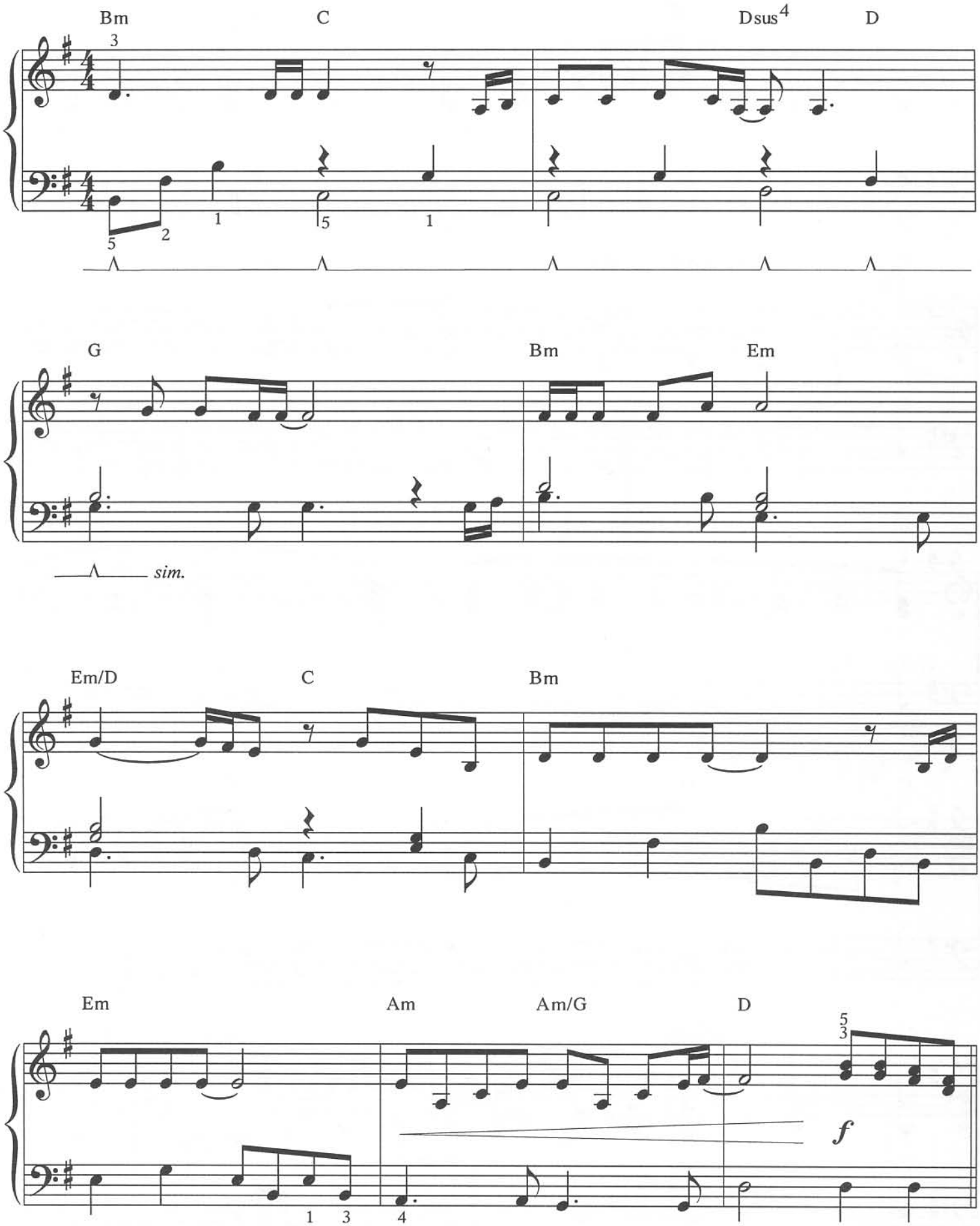
Bm
C
Dsus4
D
G
Bm
Em
sim.
Em/D
C
Bm
Em
Am
Am/G
D
f

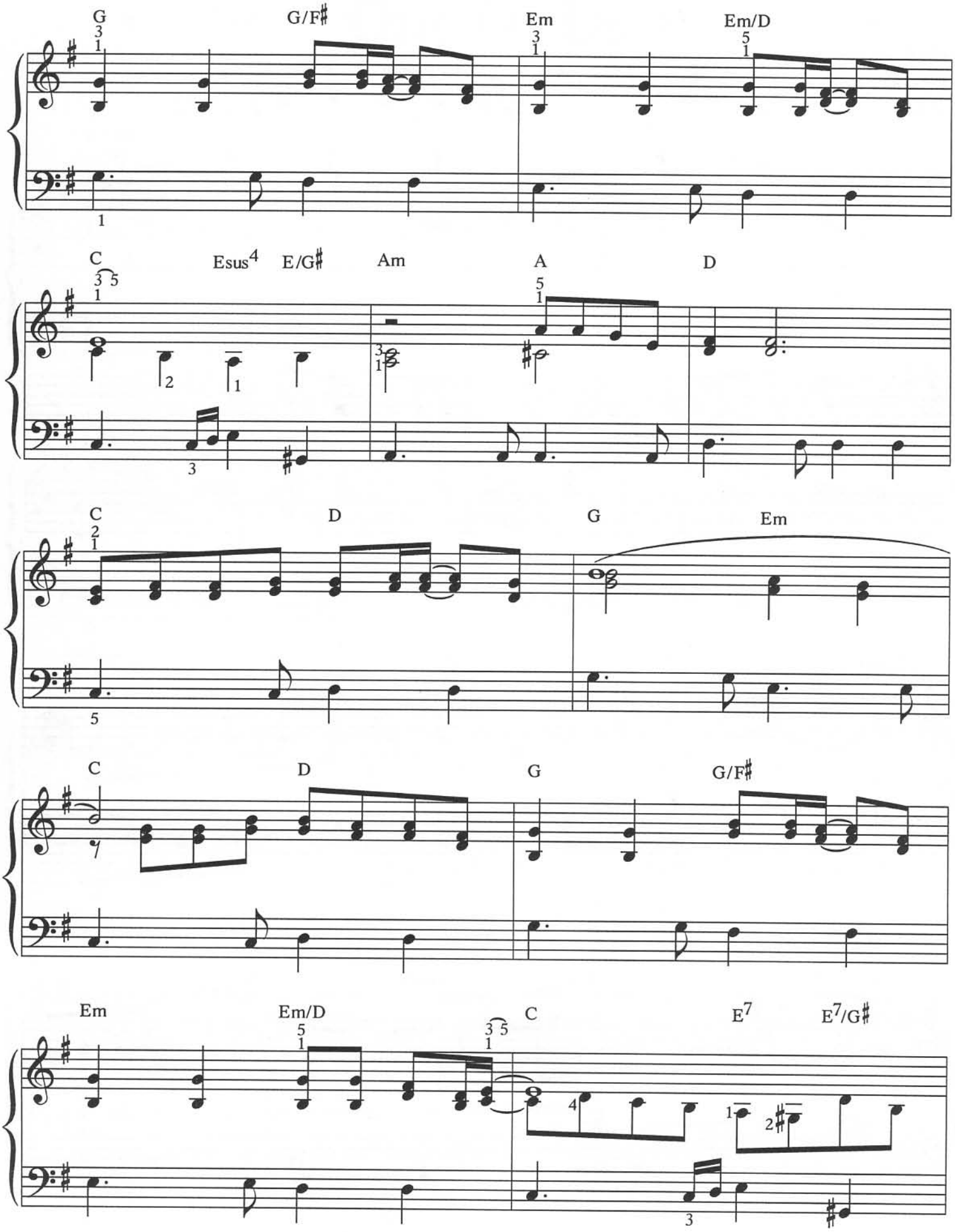
G
G/F♯
Em
Em/D
C
Esus4
E/G♯
Am
A
D
C
D
G
Em
C
D
G
G/F♯
Em
Em/D
C
E7
E7/G♯

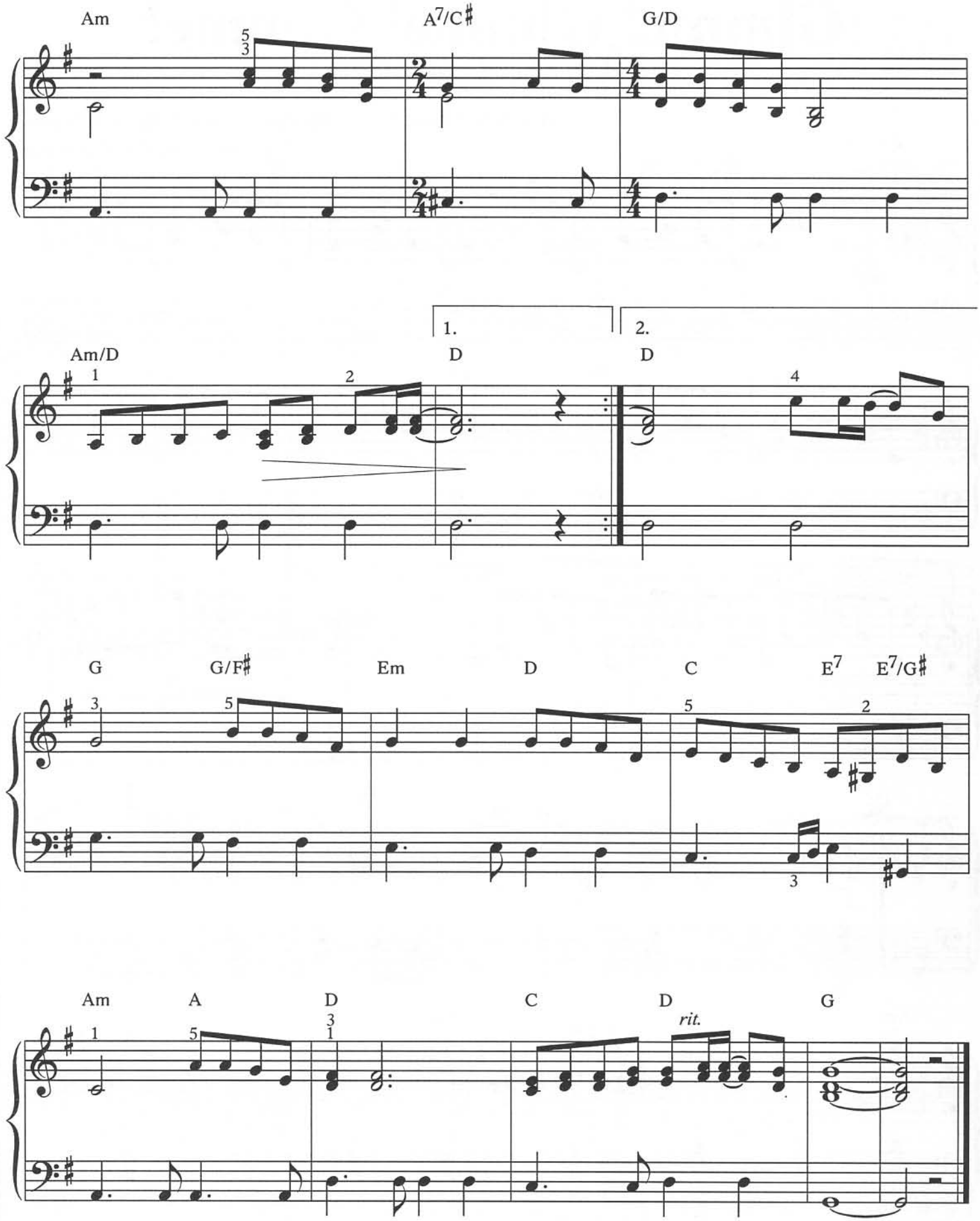
Am
A7/C♯
G/D
Am/D
1.
D
2.
D
G
G/F♯
Em
D
C
E7
E7/G♯
Am
A
D
C
D
rit.
G

Gimme! Gimme! Gimme!

(A MAN AFTER MIDNIGHT)

Words & Music by Benny Andersson & Björn Ulvaeus
Arr.: Hans-Günter Heumann

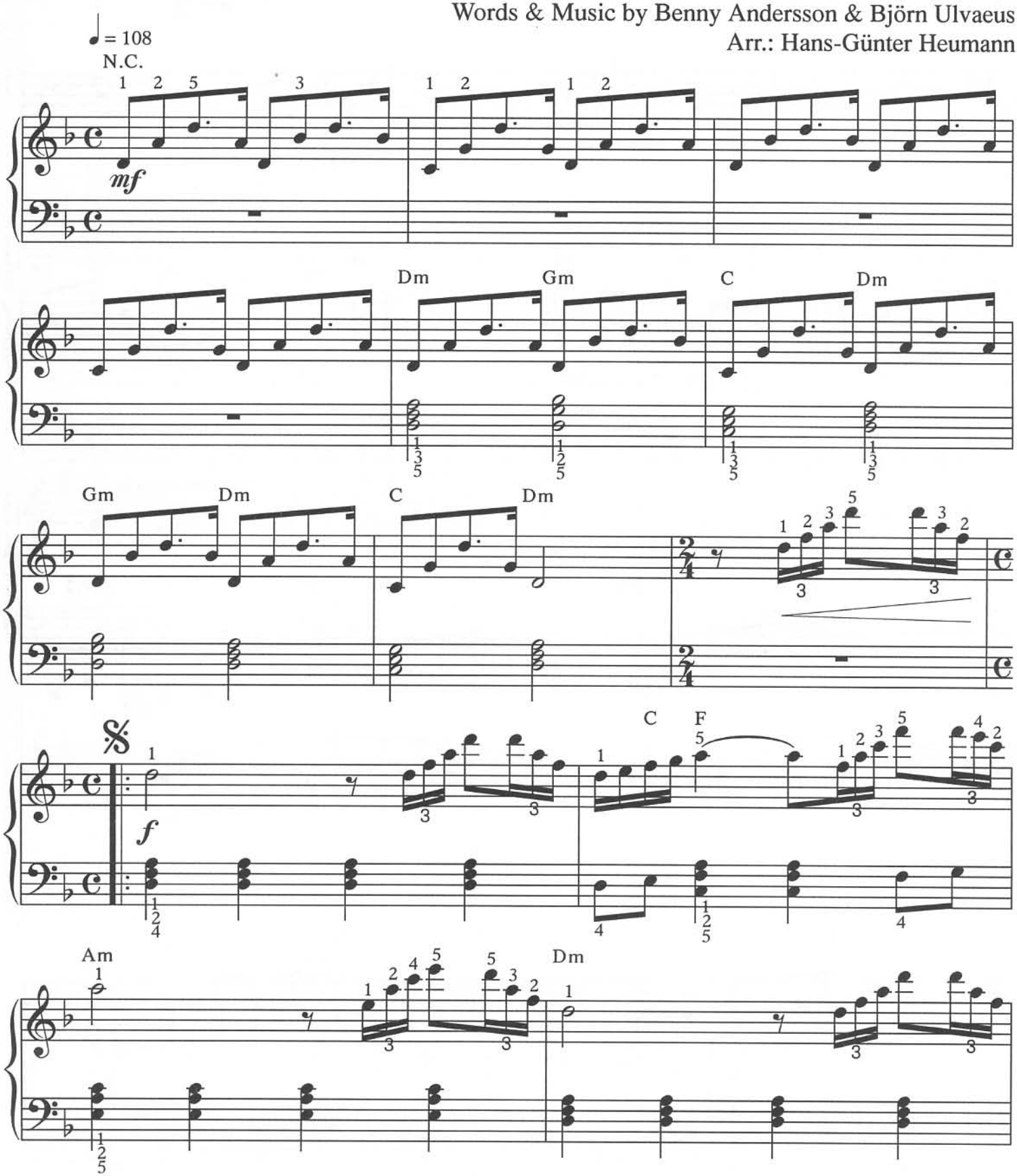

© Copyright 1979 Union Songs AB, Stockholm, Sweden for the world.
Bocu Music Limited, 1 Wyndham Yard, Wyndham Place, London W1
for Great Britain and the Republic of Ireland.
International Copyright Secured.

Alle Rechte vorbehalten
All Rights Reserved

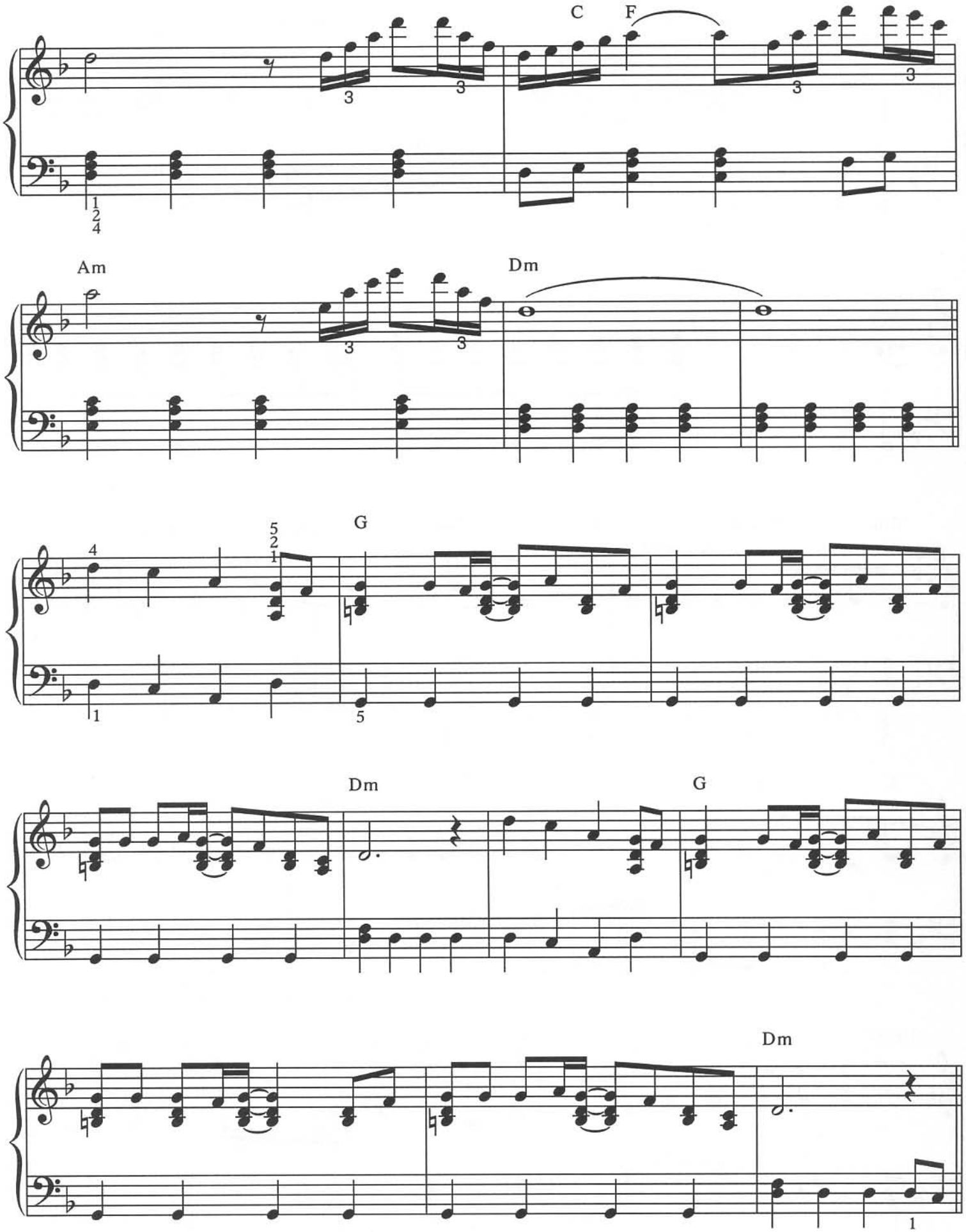
C
F
Am
Dm
G
Dm
G
Dm

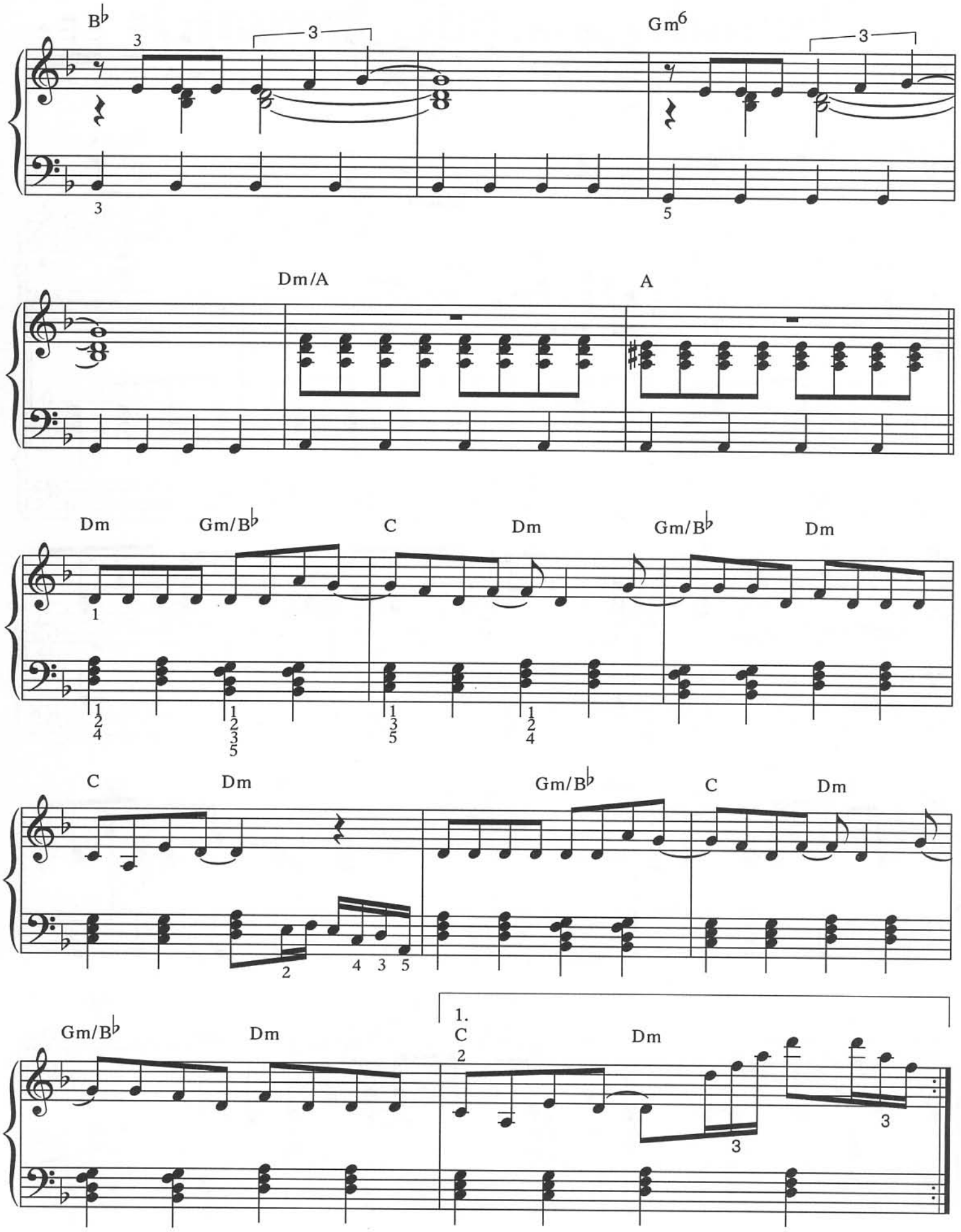
B♭
Gm6
Dm/A
A
Dm
Gm/B♭
C
Dm
Gm/B♭
Dm
C
Dm
Gm/B♭
C
Dm
Gm/B♭
Dm
1.
C
Dm

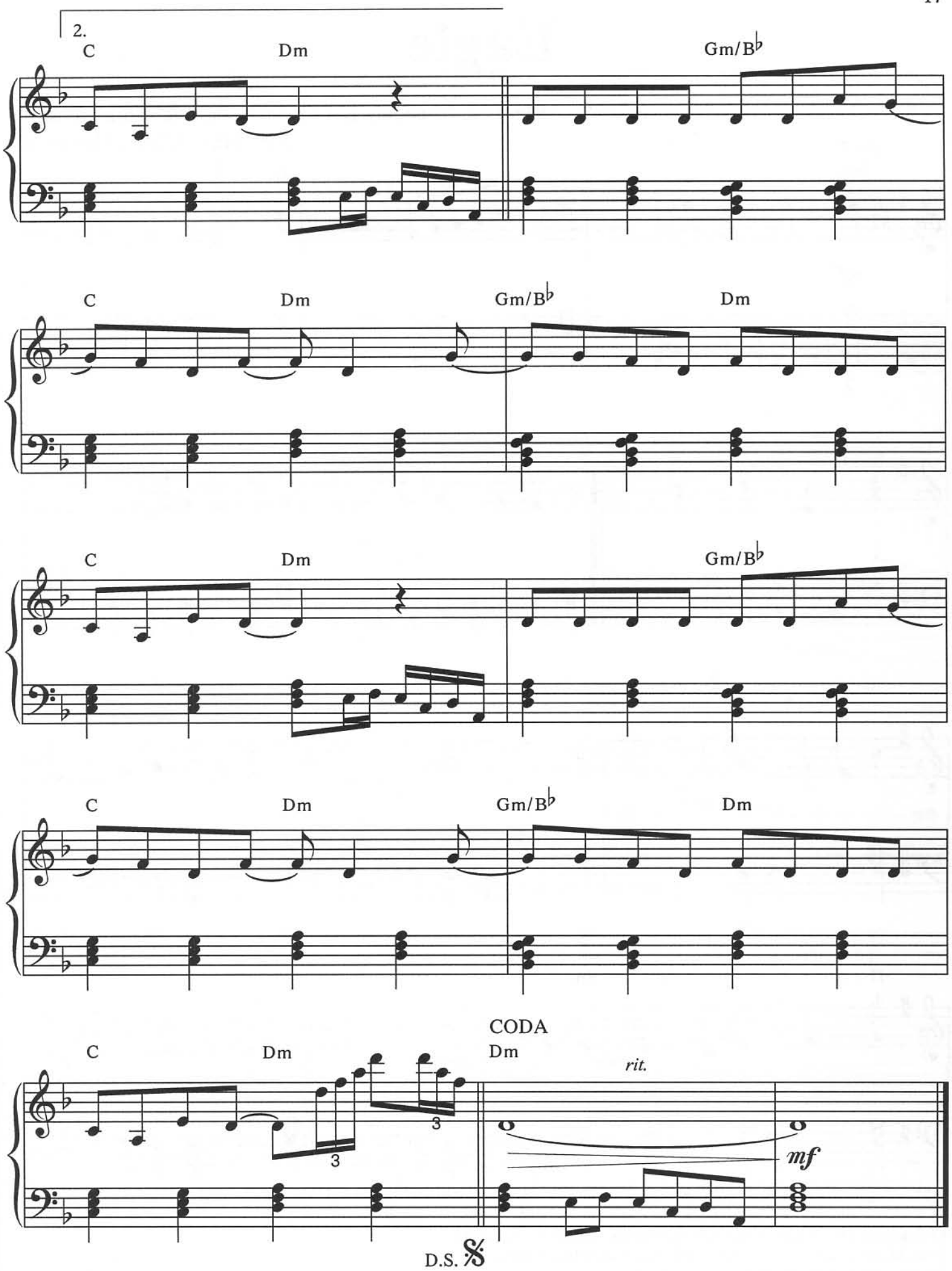
2.
C
Dm
Gm/B♭
C
Dm
Gm/B♭
Dm
C
Dm
Gm/B♭
C
Dm
Gm/B♭
Dm
CODA
C
Dm
Dm
rit.
mf
D.S. 𝄋

Eagle

Words & Music by Benny Andersson & Björn Ulvaeus
Arr.: Hans-Günter Heumann

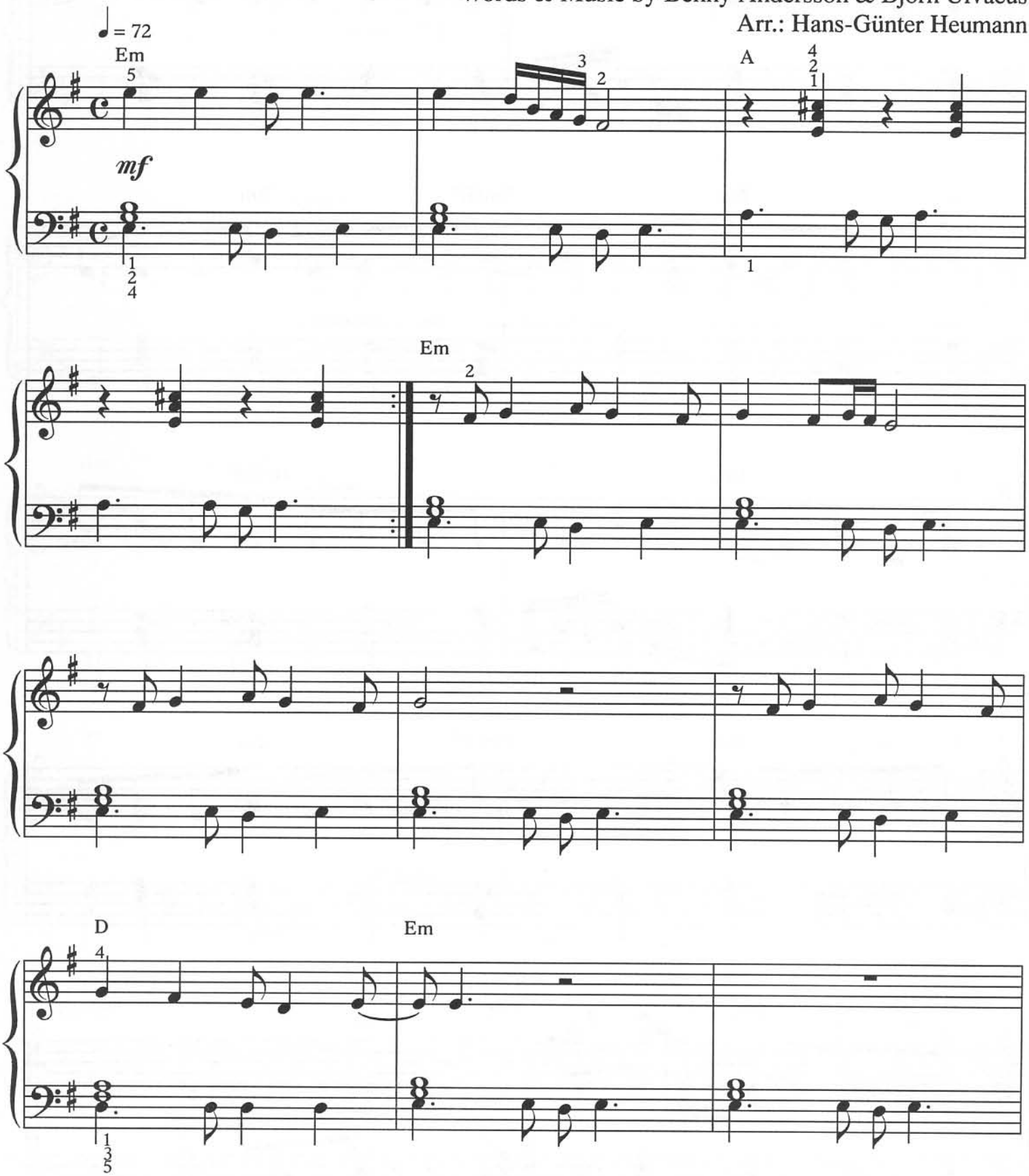

© Copyright 1977 Union Songs AB, Stockholm, Sweden for the world.
Bocu Music Limited, 1 Wyndham Yard, Wyndham Place, London W1
for Great Britain and the Republic of Ireland.
International Copyright Secured.

B. & Co. 25 631

Alle Rechte vorbehalten
All Rights Reserved

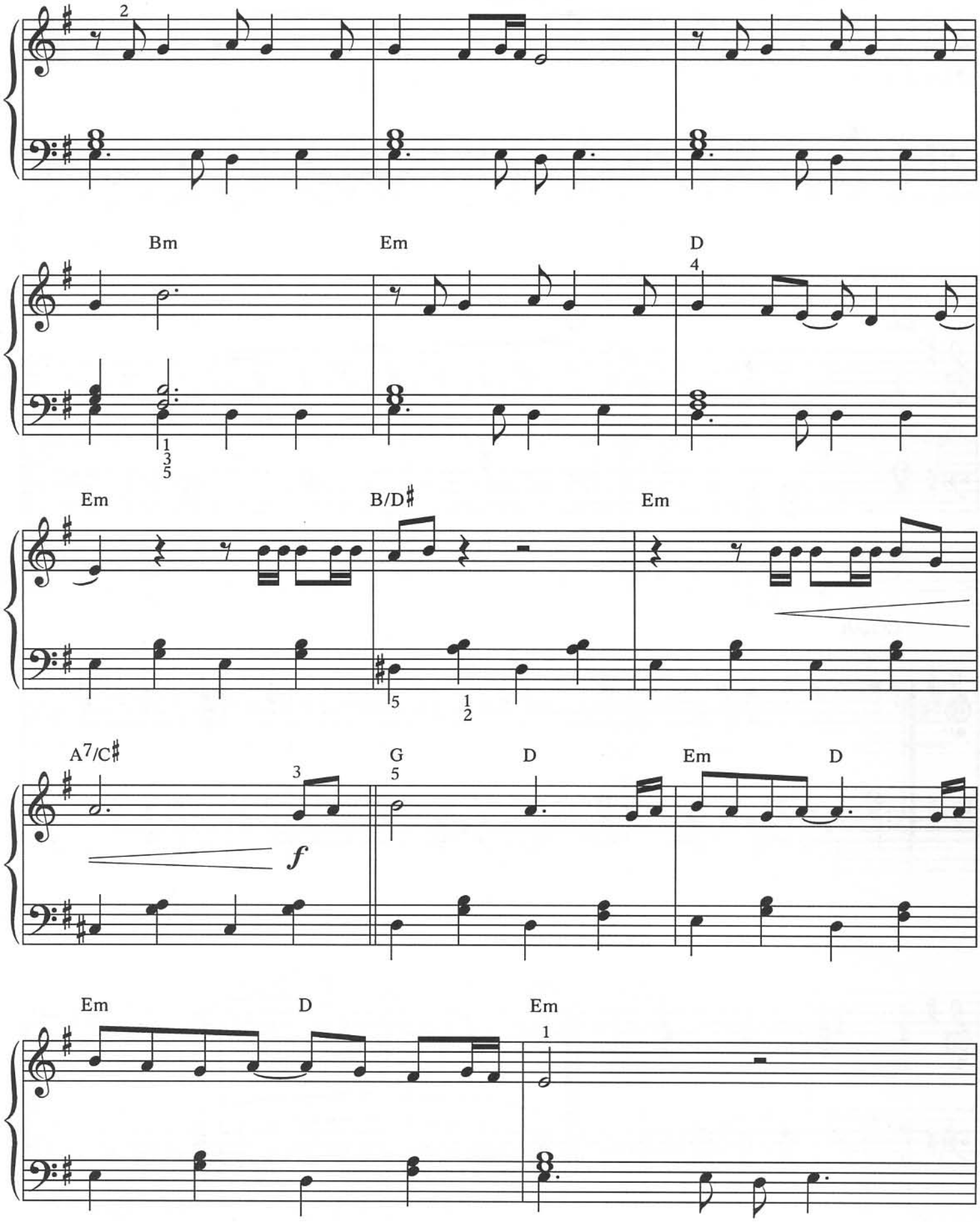
Bm
Em
D
Em
B/D♯
Em
A7/C♯
G
D
Em
D
Em
D
Em
f

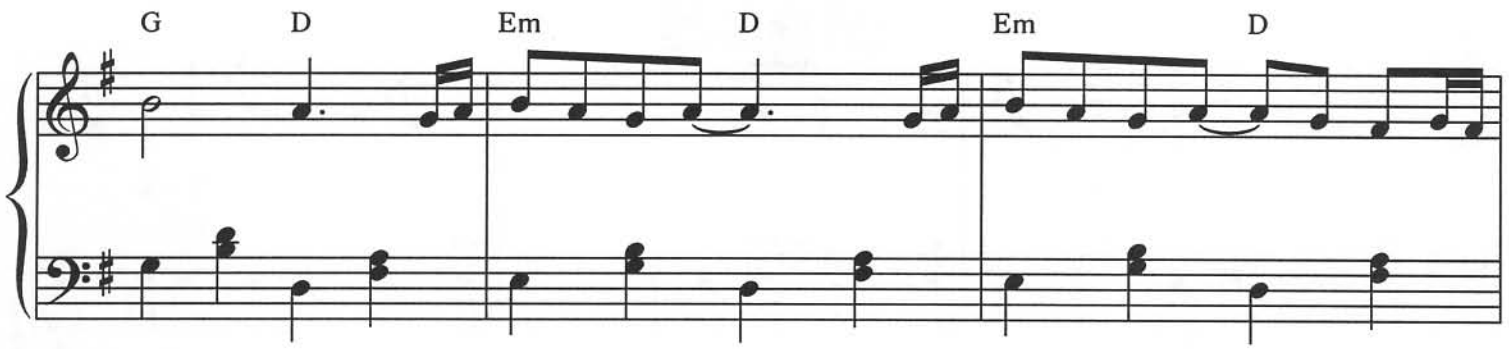

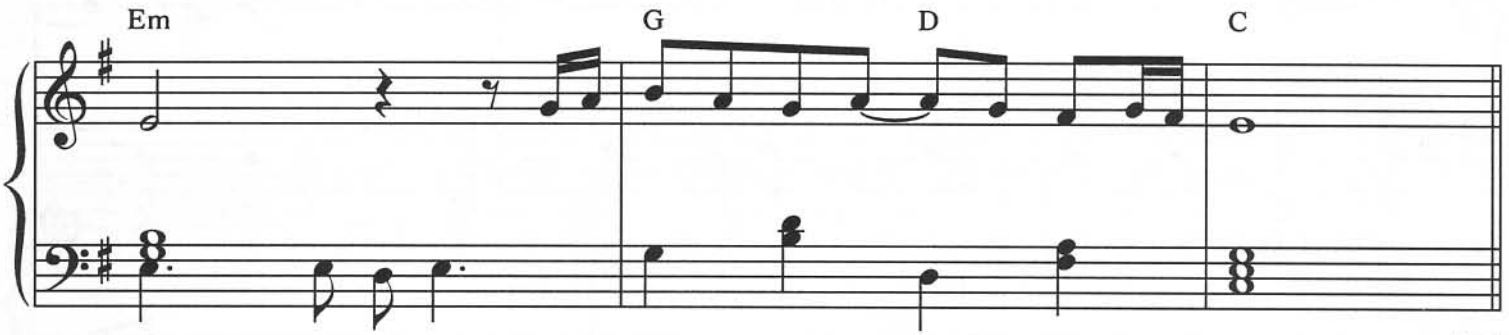

D.C.

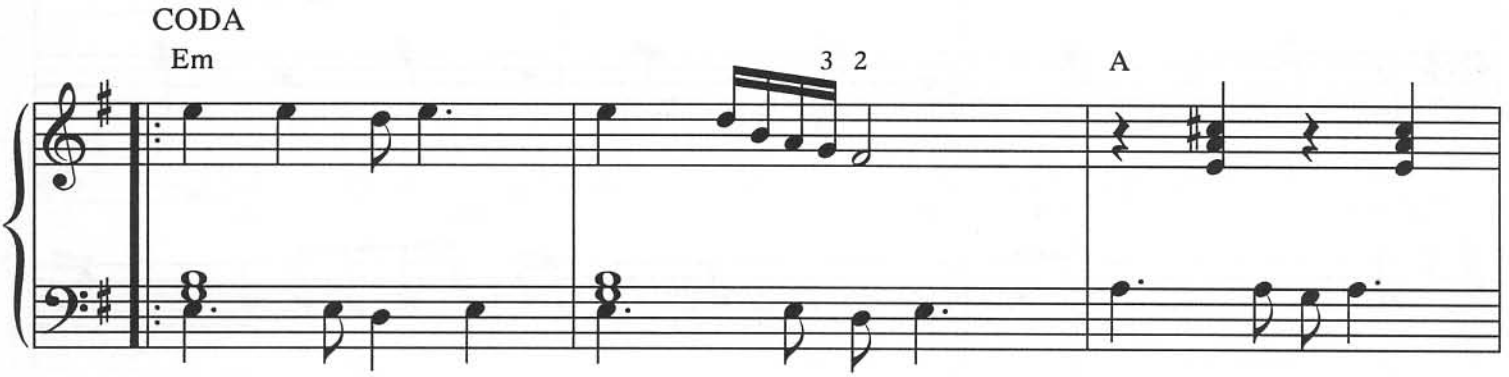

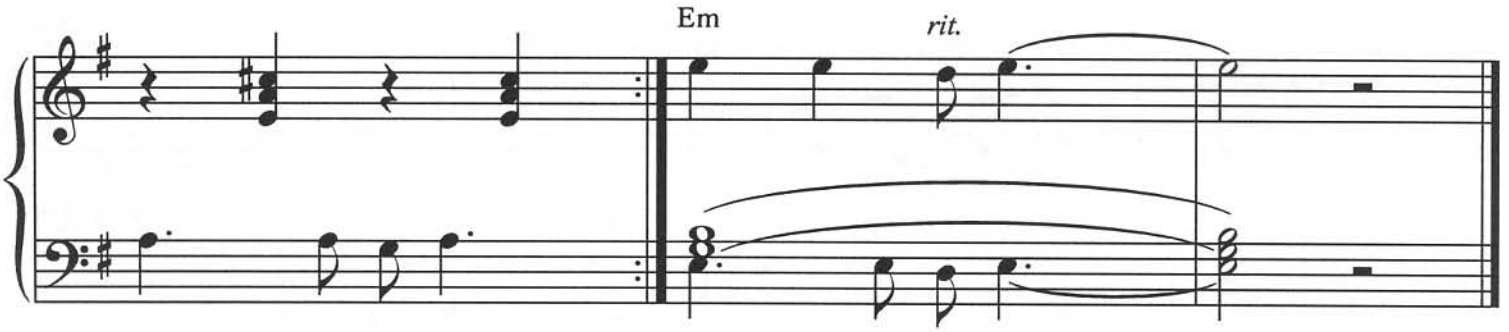

I Do, I Do, I Do, I Do, I Do

Words & Music by Benny Andersson, Björn Ulvaeus & Stig Anderson
Arr.: Hans-Günter Heumann

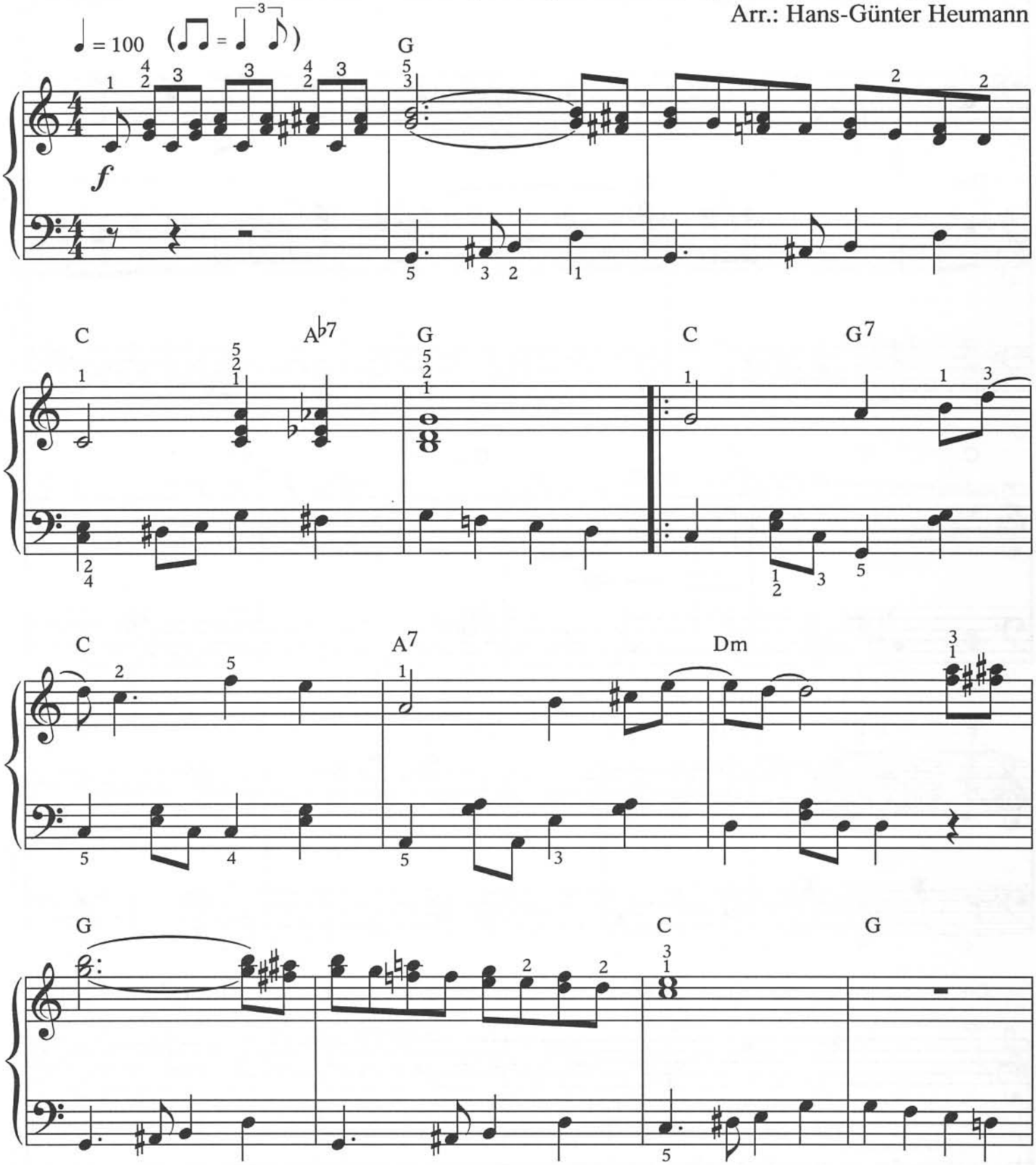

© Copyright 1975 Union Songs AB, Stockholm, Sweden for the world.
Bocu Music Limited, 1 Wyndham Yard, Wyndham Place, London W1
for Great Britain and the Republic of Ireland.
International Copyright Secured.

Alle Rechte vorbehalten
All Rights Reserved

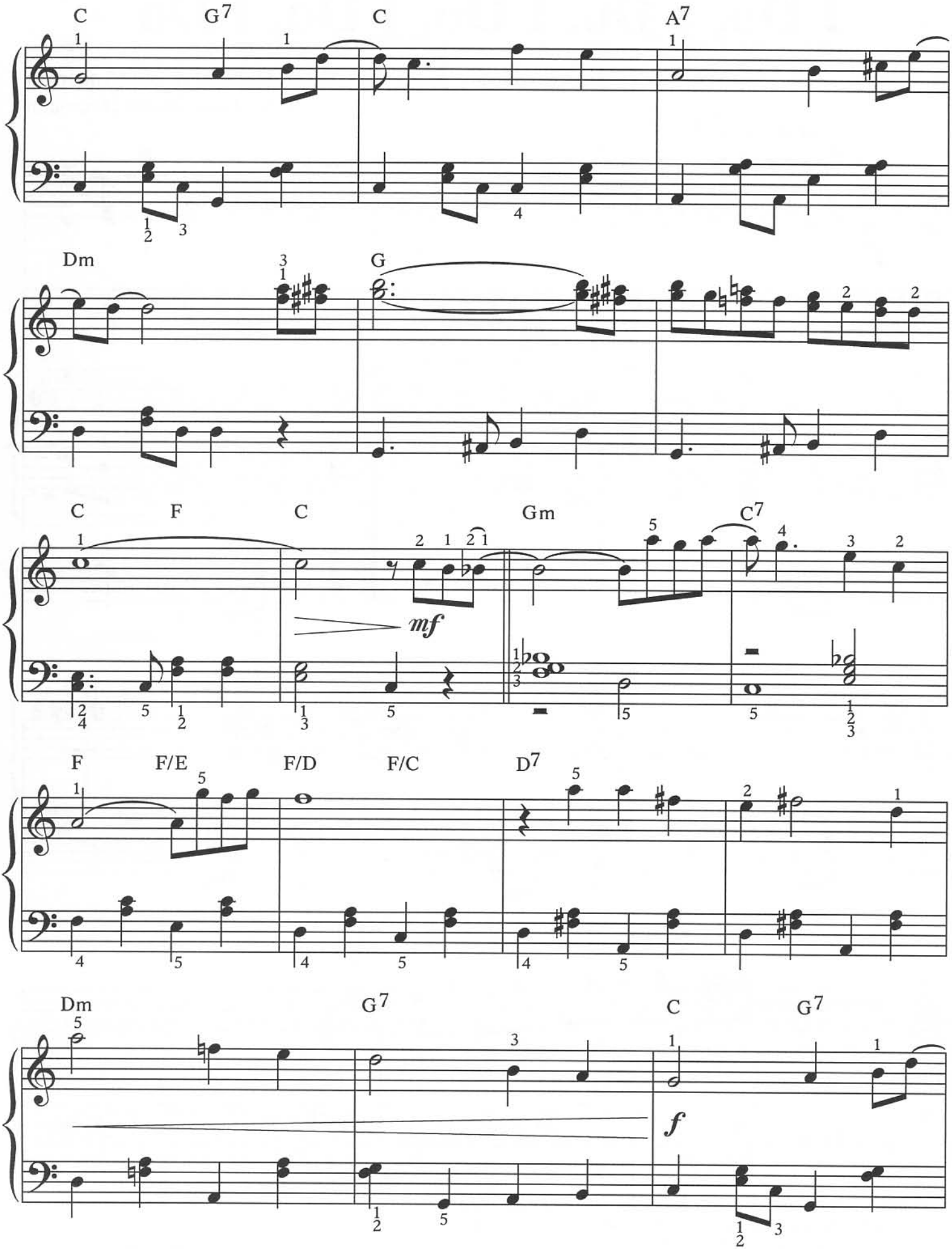
C
G7
C
A7
Dm
G
C
F
C
Gm
C7
mf
F
F/E
F/D
F/C
D7
Dm
G7
C
G7
f

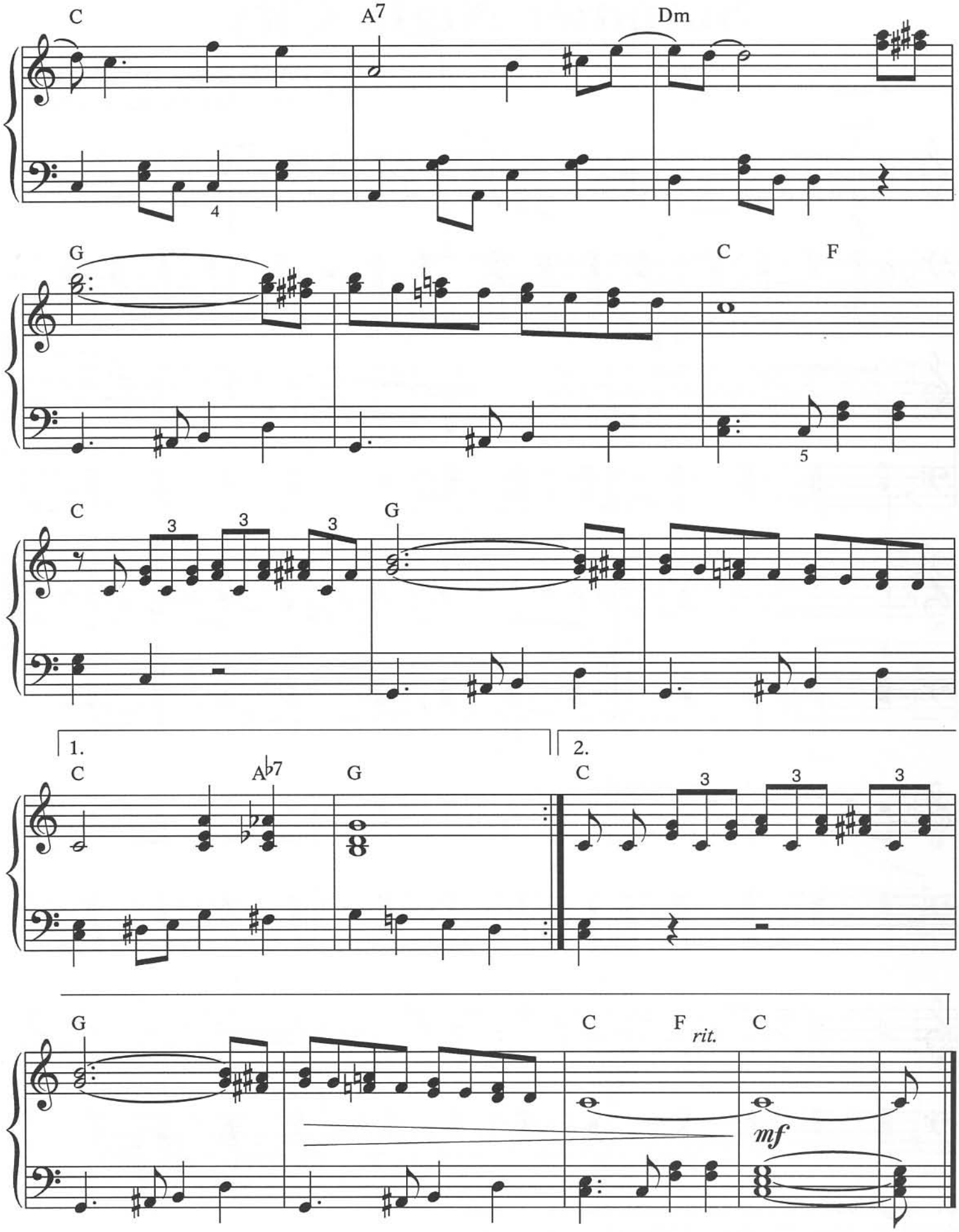
C
A7
Dm
4
G
C
F
5
C
3
3
3
G
1.
C
A♭7
G
2.
C
3
3
3
G
C
F
rit.
C
mf

Summer Night City

Words & Music by Benny Andersson & Björn Ulvaeus
Arr.: Hans-Günter Heumann

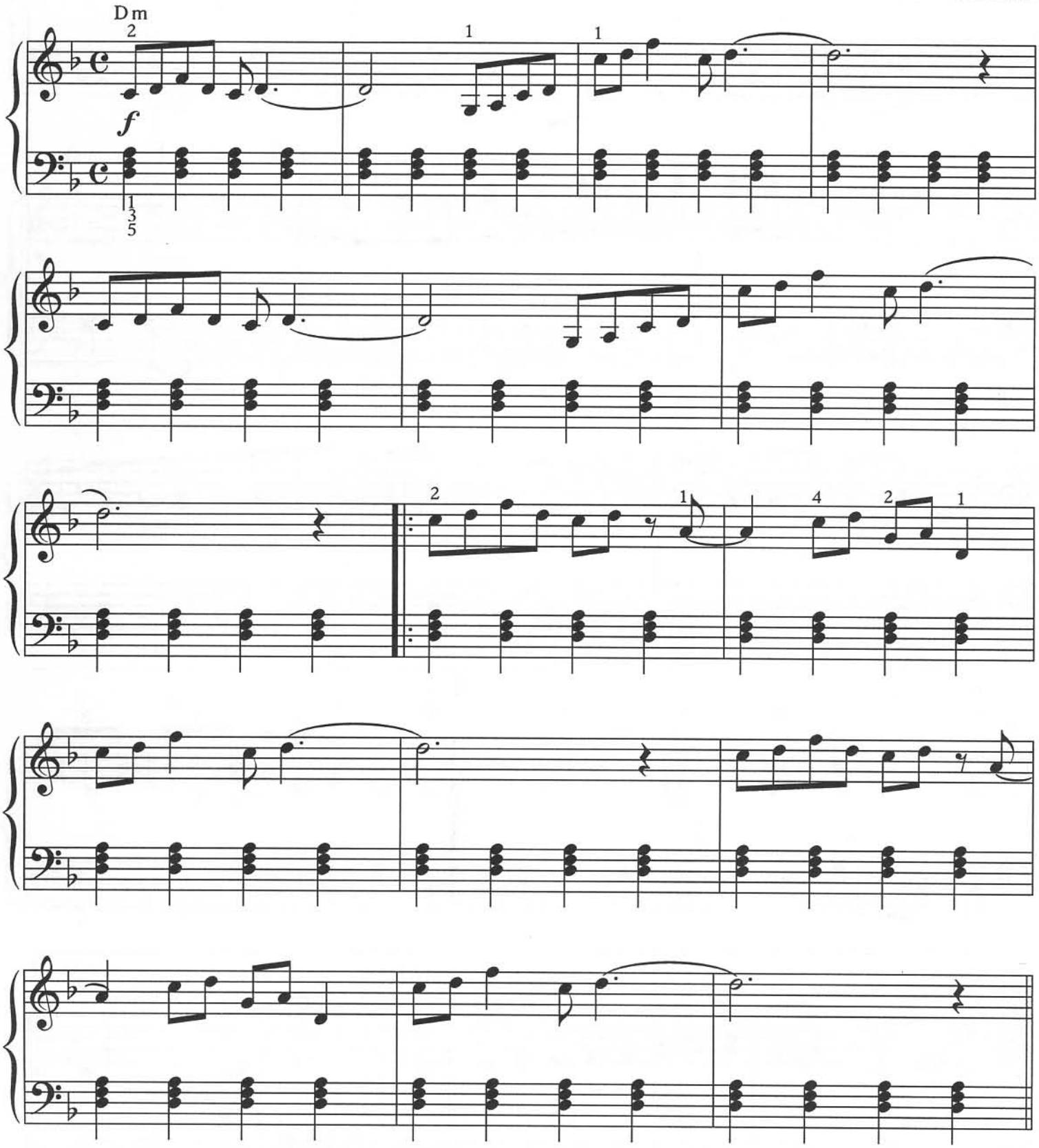

© Copyright 1978 Union Songs AB, Stockholm, Sweden for the world.
Bocu Music Limited, 1 Wyndham Yard, Wyndham Place, London W1
for Great Britain and the Republic of Ireland.
International Copyright Secured.

B. & Co. 25 631

Alle Rechte vorbehalten
All Rights Reserved

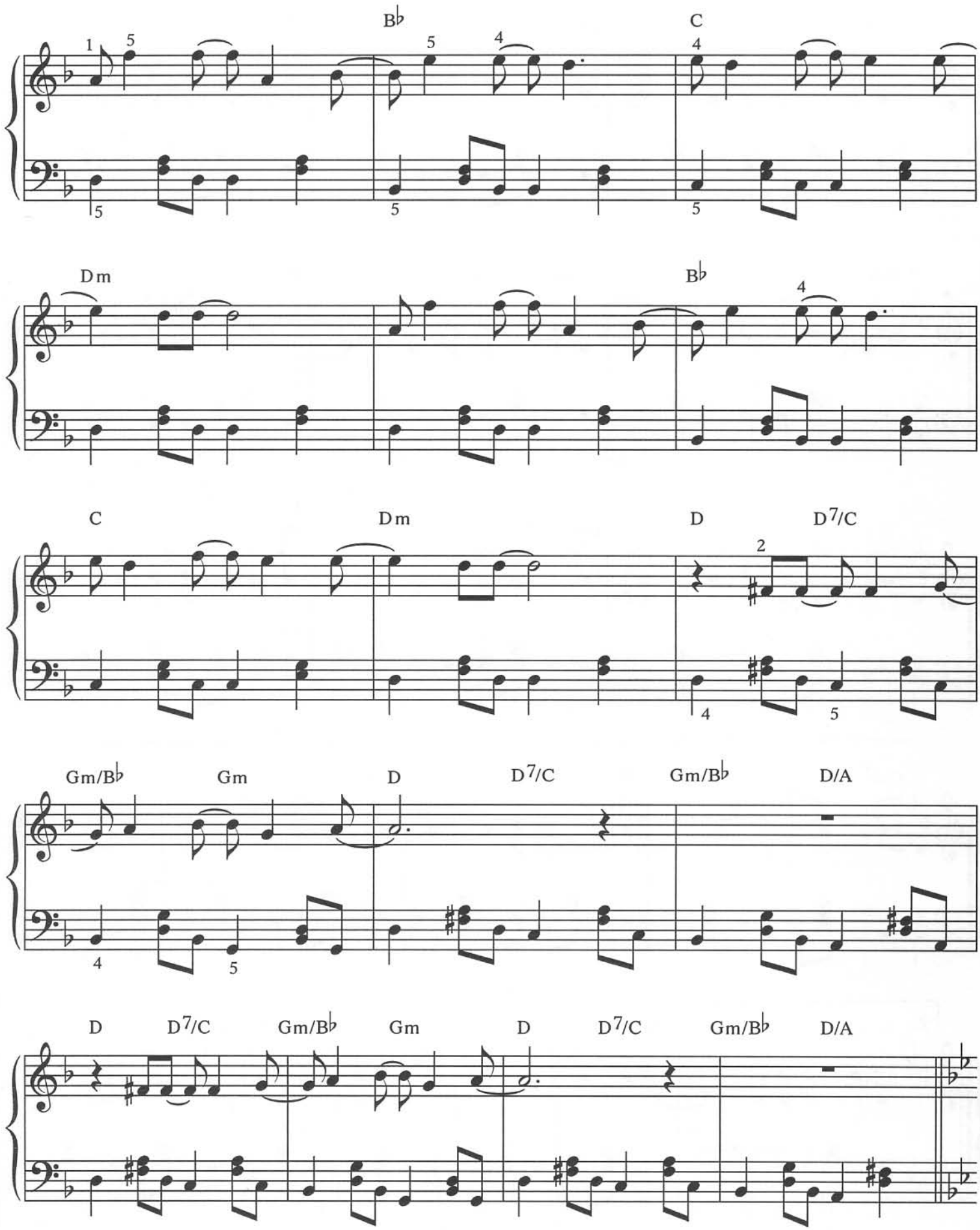
B♭
C
Dm
B♭
C
Dm
D
D7/C
Gm/B♭
Gm
D
D7/C
Gm/B♭
D/A
D
D7/C
Gm/B♭
Gm
D
D7/C
Gm/B♭
D/A

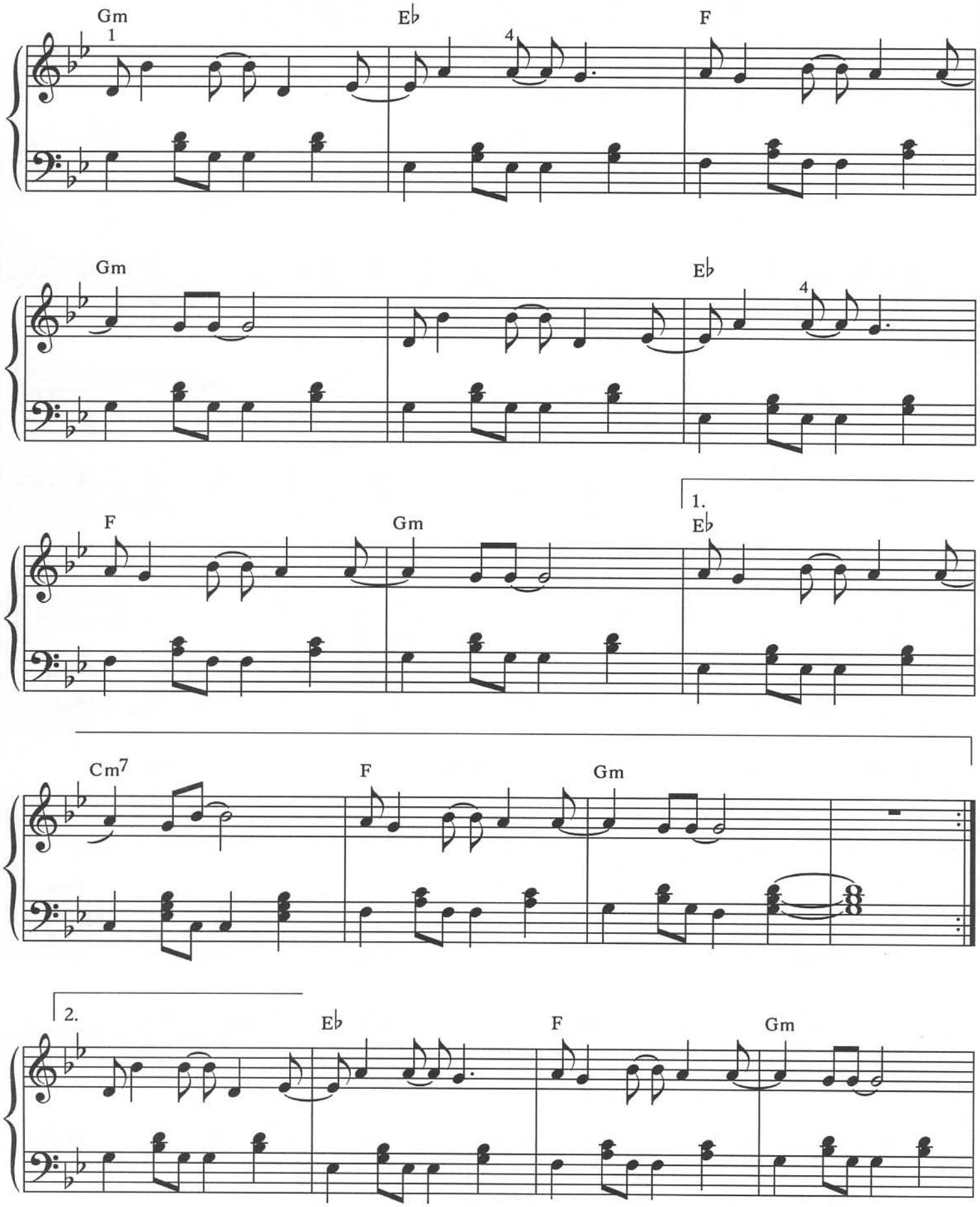
Gm
1
E♭
4
F
Gm
E♭
4
F
Gm
1.
E♭
Cm7
F
Gm
2.
E♭
F
Gm

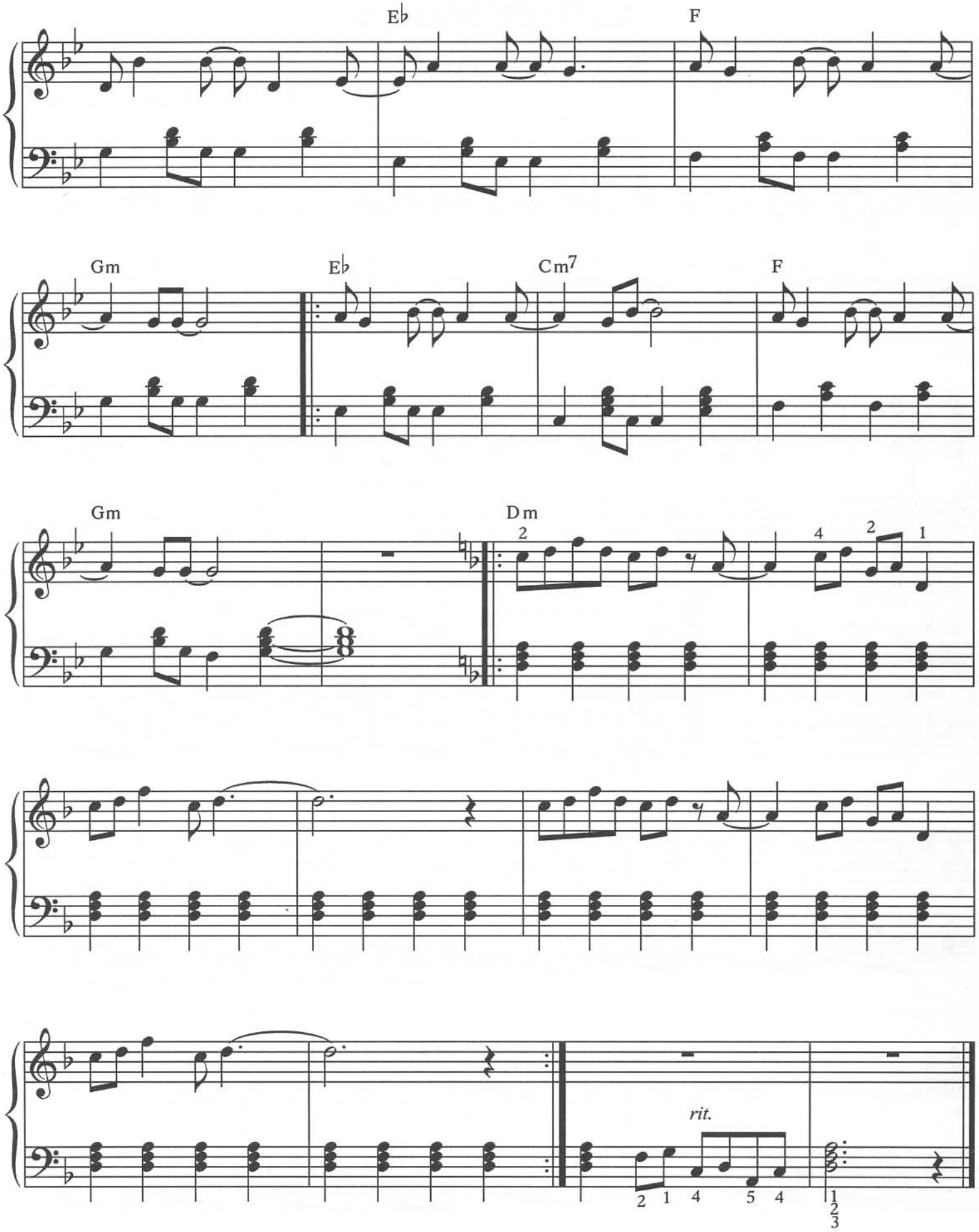
E♭
F
Gm
E♭
Cm7
F
Gm
Dm
rit.

Chiquitita

Words & Music by Benny Andersson & Björn Ulvaeus
Arr.: Hans-Günter Heumann

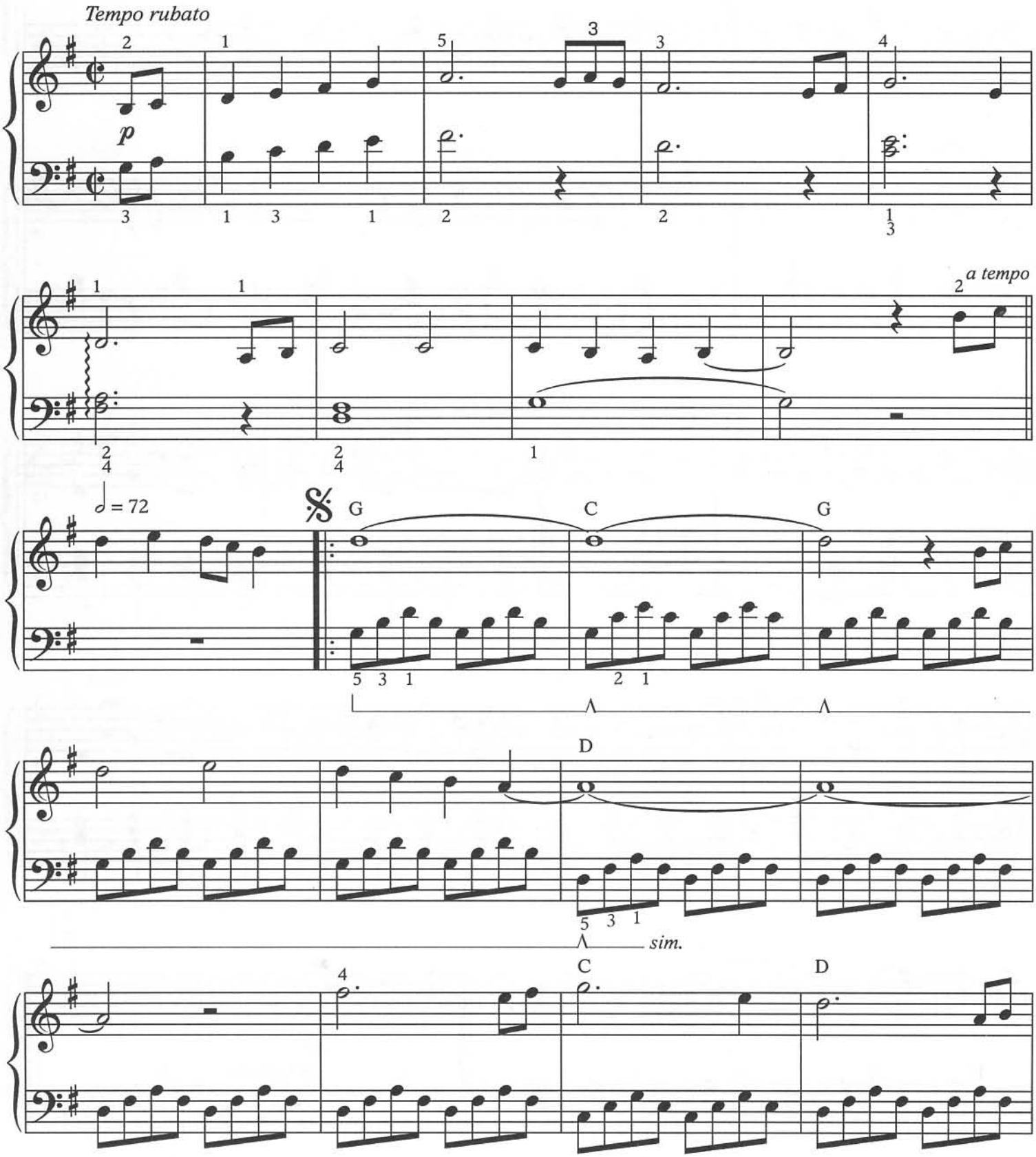

© Copyright 1979 Music for UNICEF/Bocu Music Limited, 1 Wyndham Yard, Wyndham Place, London W1
for Great Britain and the Republic of Ireland.
International Copyright Secured.

Alle Rechte vorbehalten
All Rights Reserved

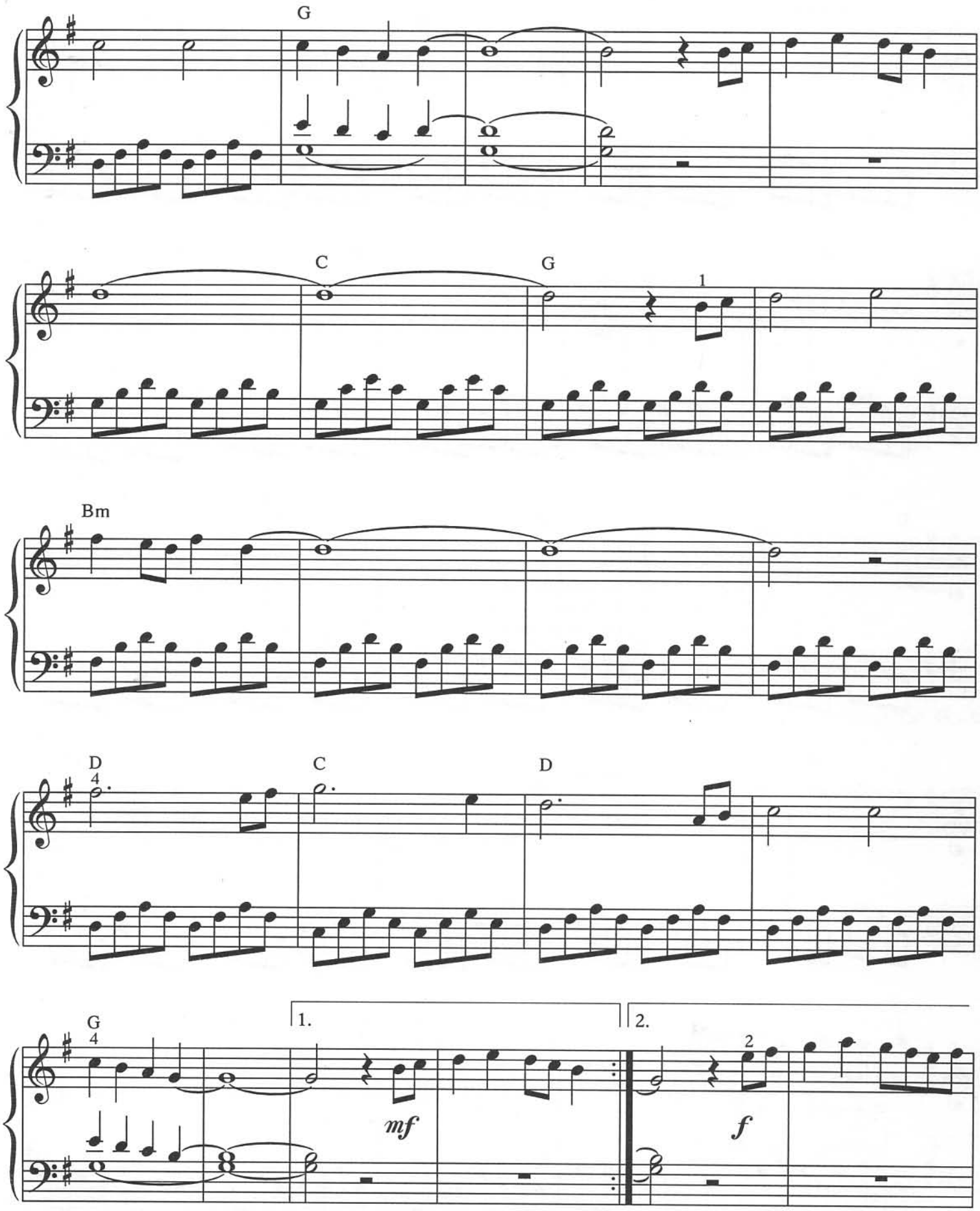
G
C
G
1
Bm
D
4
C
D
G
4
1.
2.
2
mf
f

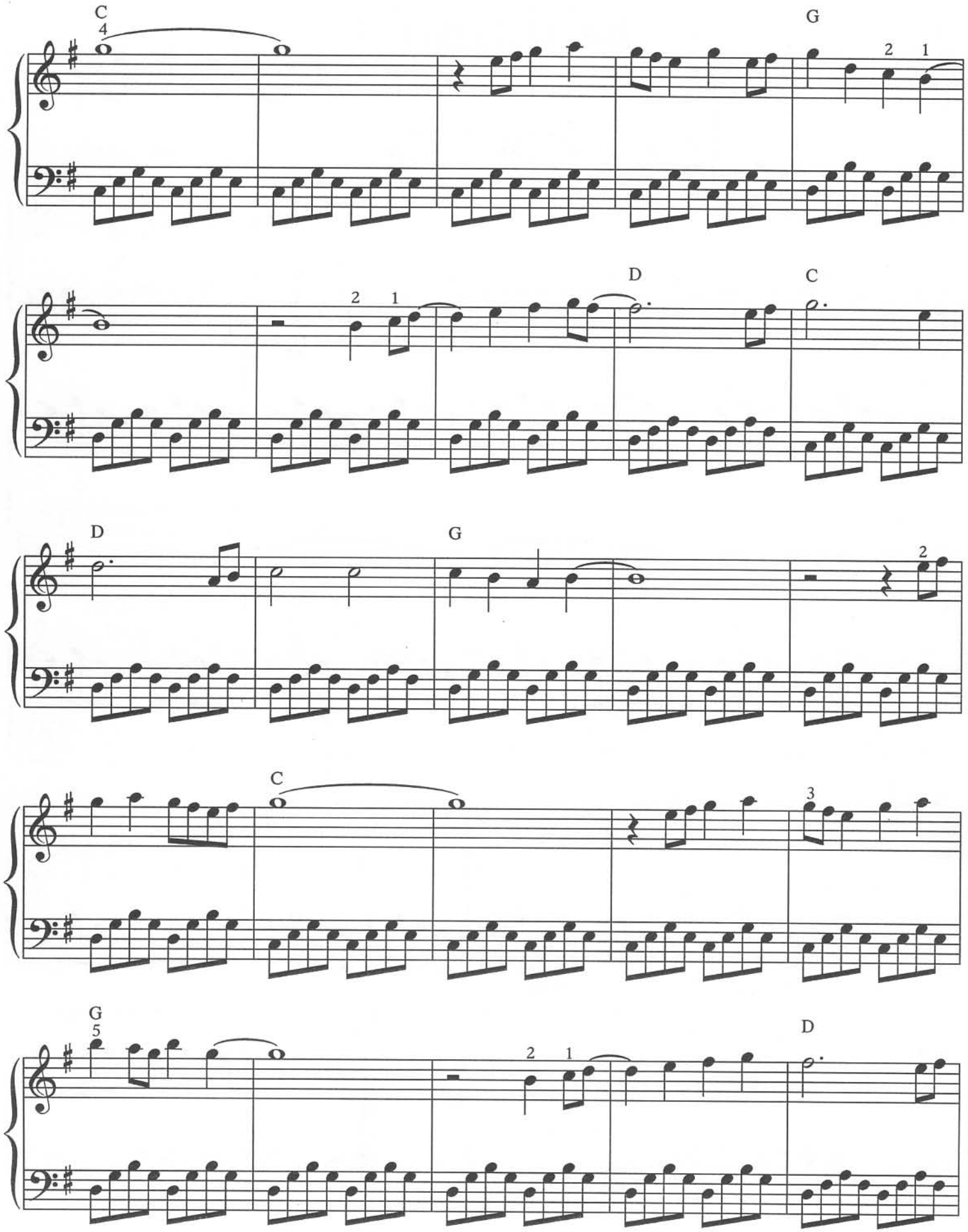
C
4
G
2
1
2
1
D
C
D
G
2
C
3
G
5
2
1
D

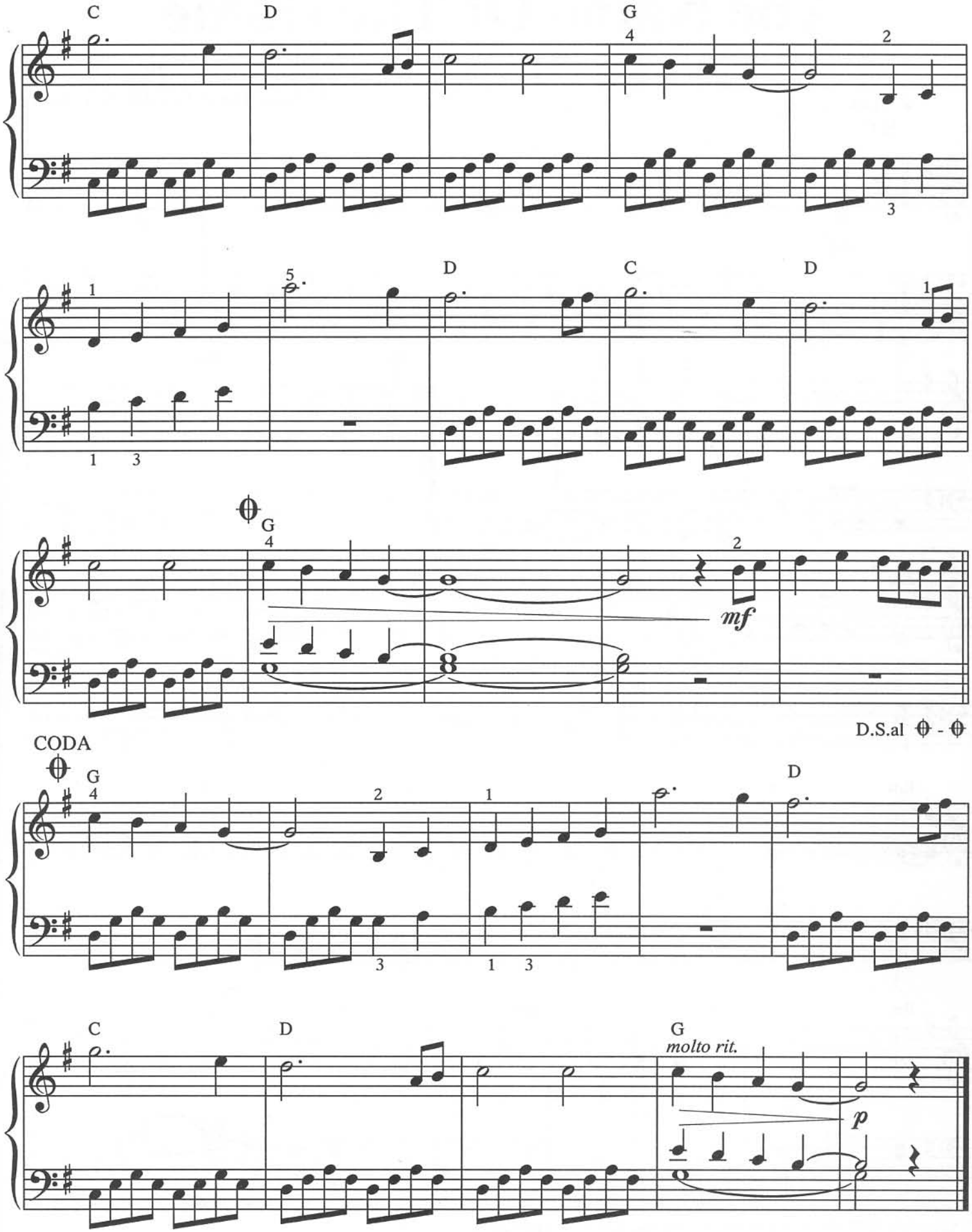
C
D
G
D
C
D
G
mf
D.S.al ⊕ - ⊕
CODA
G
D
C
D
G
molto rit.
p

The Name Of The Game

Words & Music by Benny Andersson, Björn Ulvaeus & Stig Anderson
Arr.: Hans-Günter Heumann

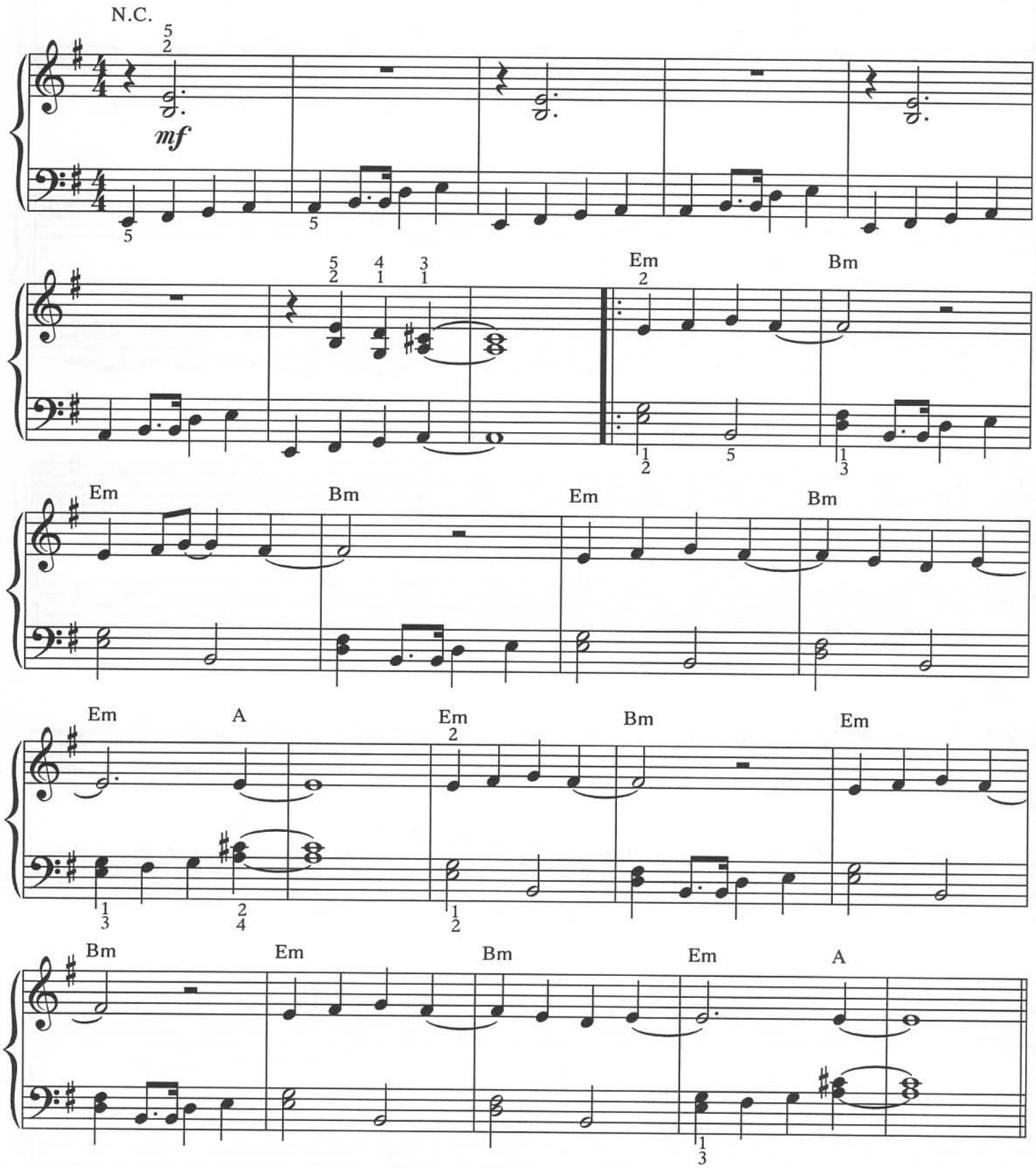

© Copyright 1977 Union Songs AB, Stockholm, Sweden for the world.
Bocu Music Limited, 1 Wyndham Yard, Wyndham Place, London W1
for Great Britain and the Republic of Ireland.
International Copyright Secured.

Alle Rechte vorbehalten
All Rights Reserved

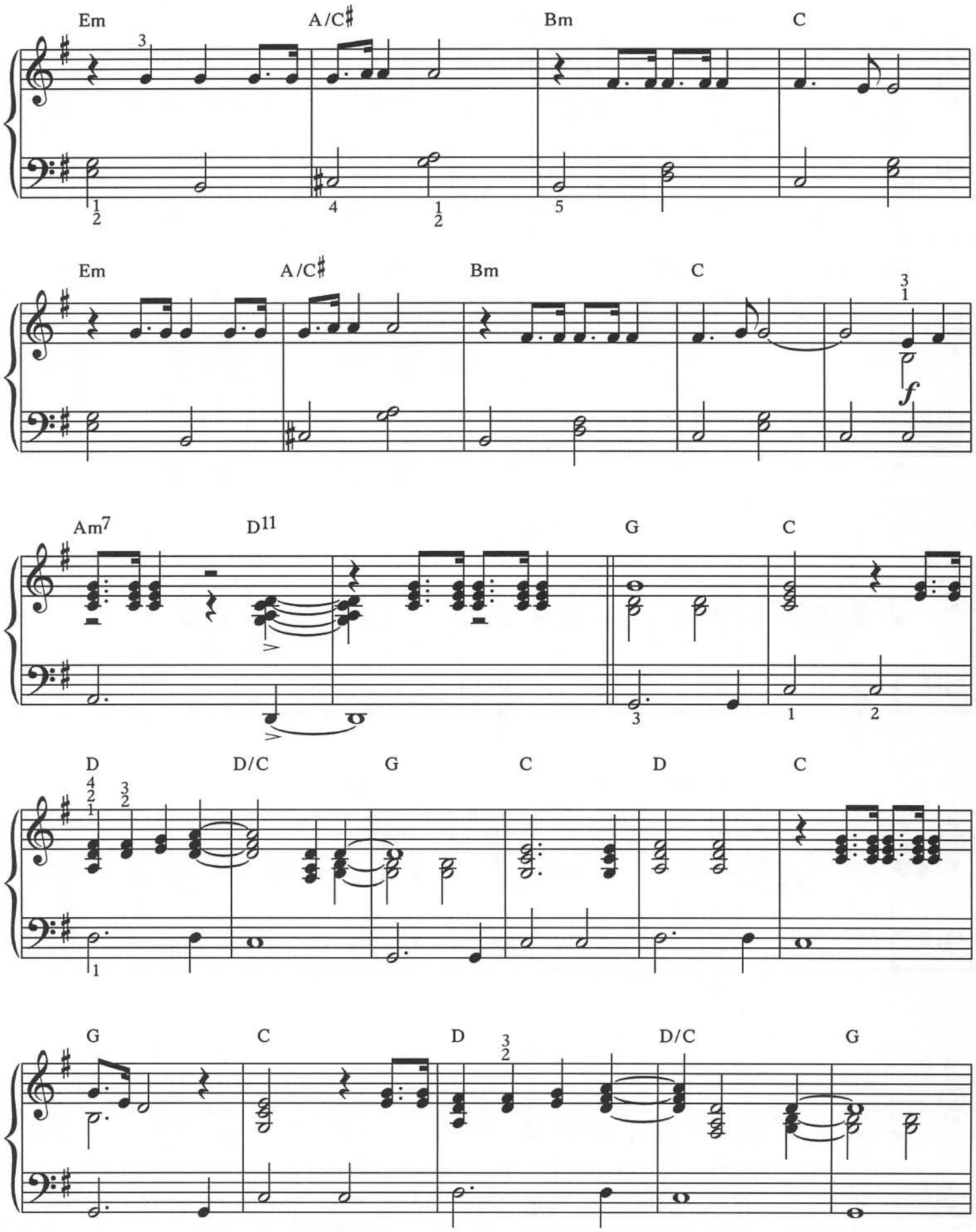
Em
A/C♯
Bm
C
Em
A/C♯
Bm
C
f
Am7
D11
G
C
D
D/C
G
C
D
C
G
C
D
D/C
G

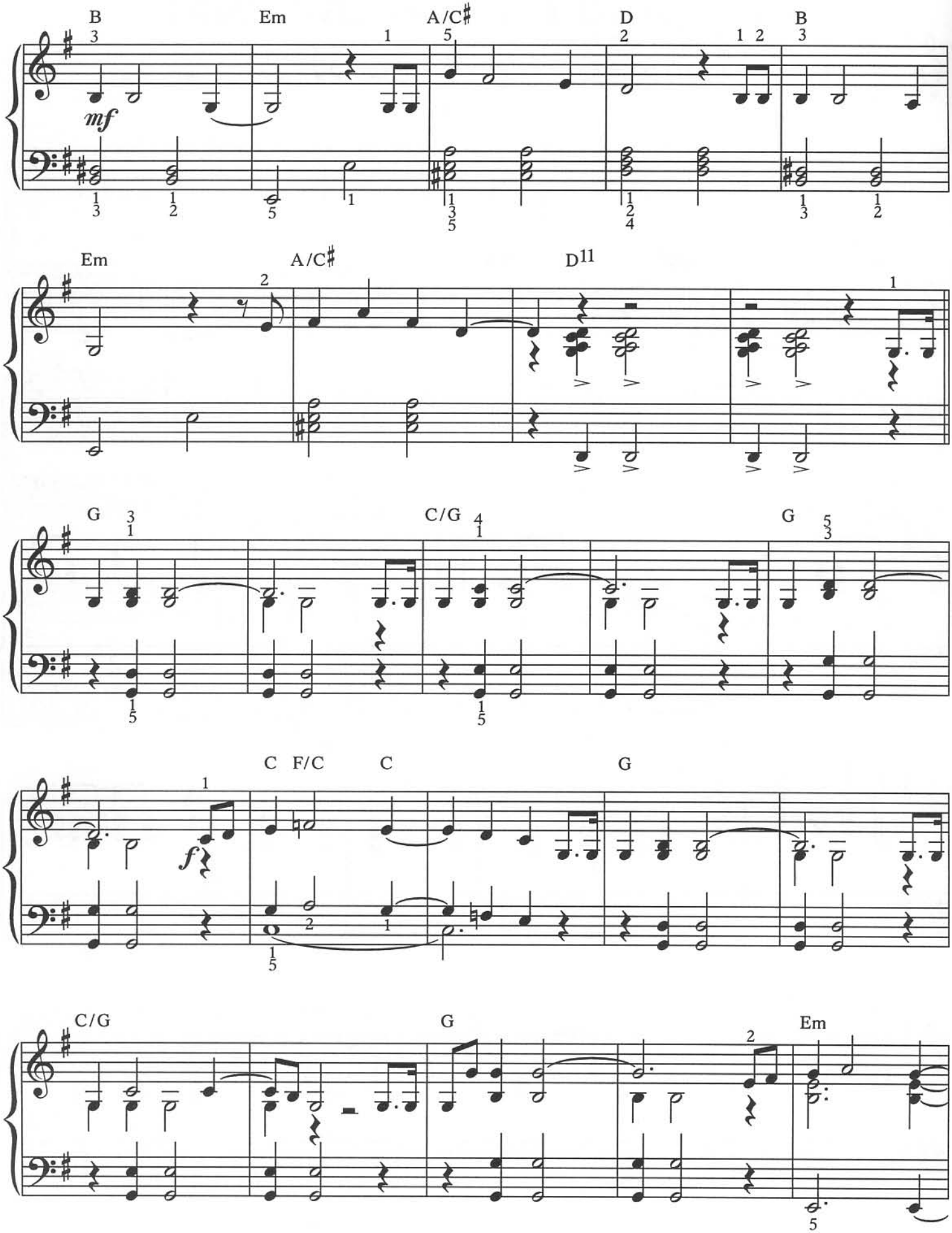
B
Em
A/C♯
D
B
mf
Em
A/C♯
D11
G
C/G
G
C
F/C
C
G
f
C/G
G
Em

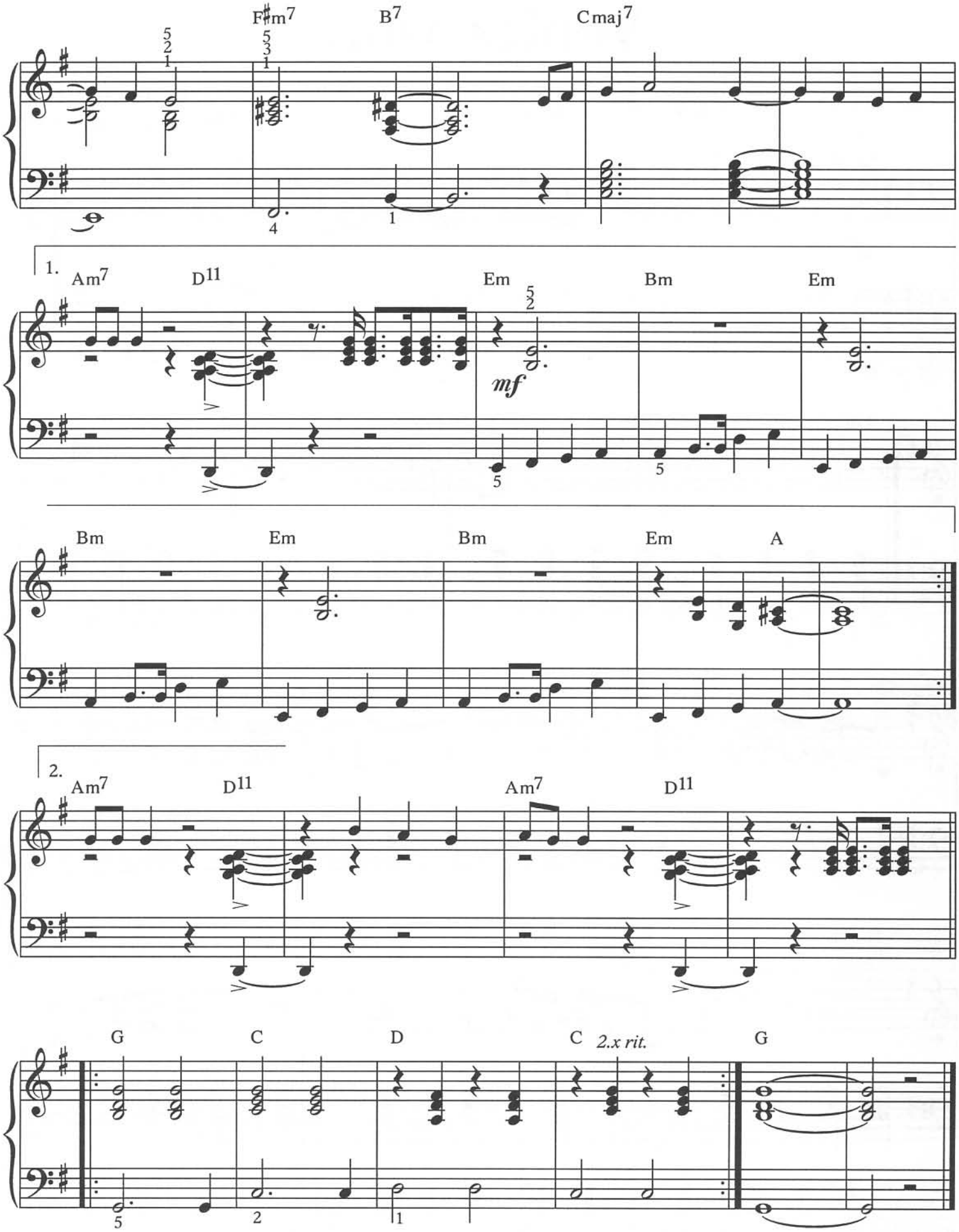
F♯m7
B7
Cmaj7
1.
Am7
D11
Em
Bm
Em
mf
Bm
Em
Bm
Em
A
2.
Am7
D11
Am7
D11
G
C
D
C
2.x rit.
G

Voulez-vous

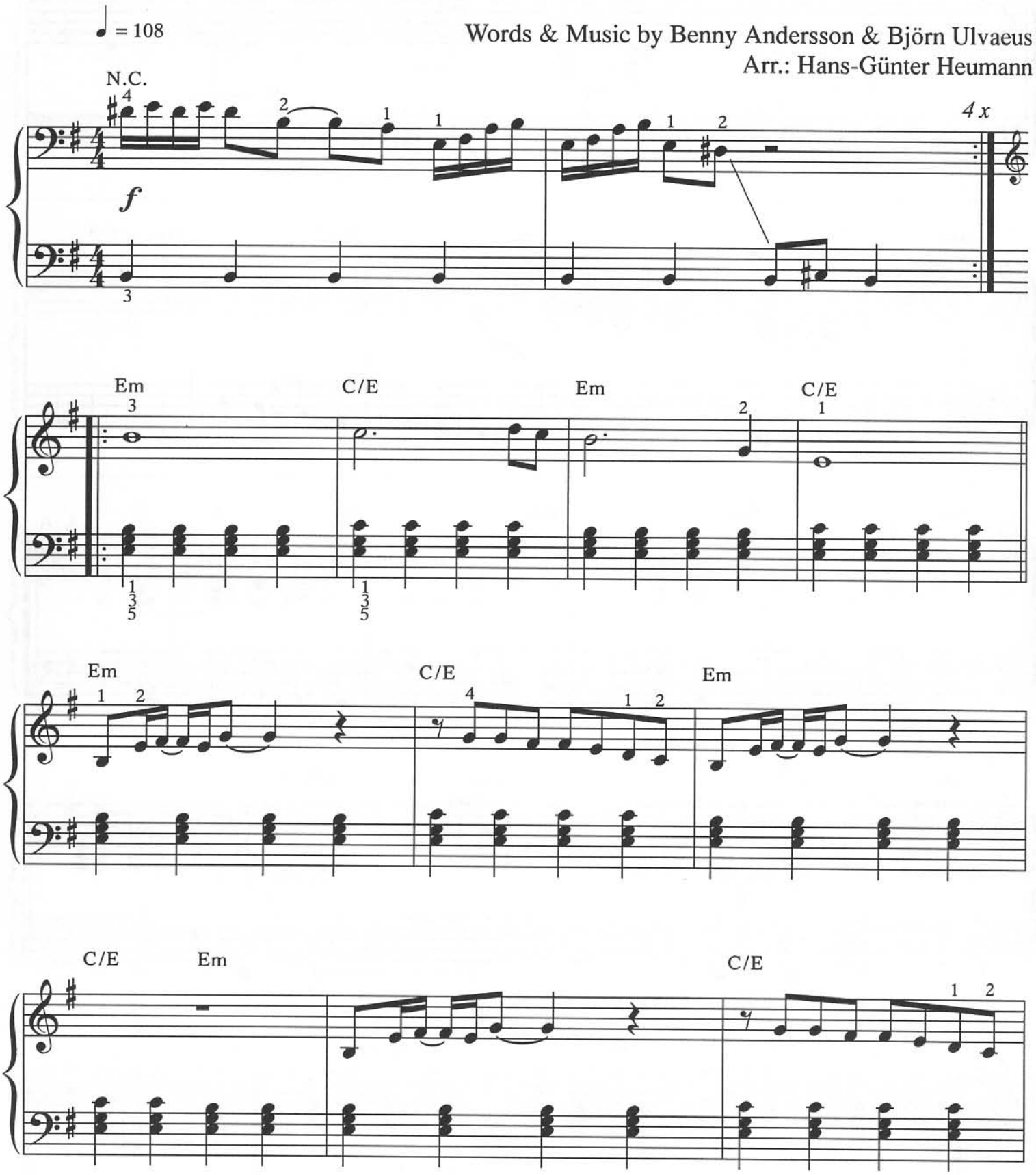

© Copyright 1979 Union Songs AB, Stockholm, Sweden for the world.
Bocu Music Limited, 1 Wyndham Yard, Wyndham Place, London W1
for Great Britain and the Republic of Ireland.
International Copyright Secured.

Alle Rechte vorbehalten
All Rights Reserved

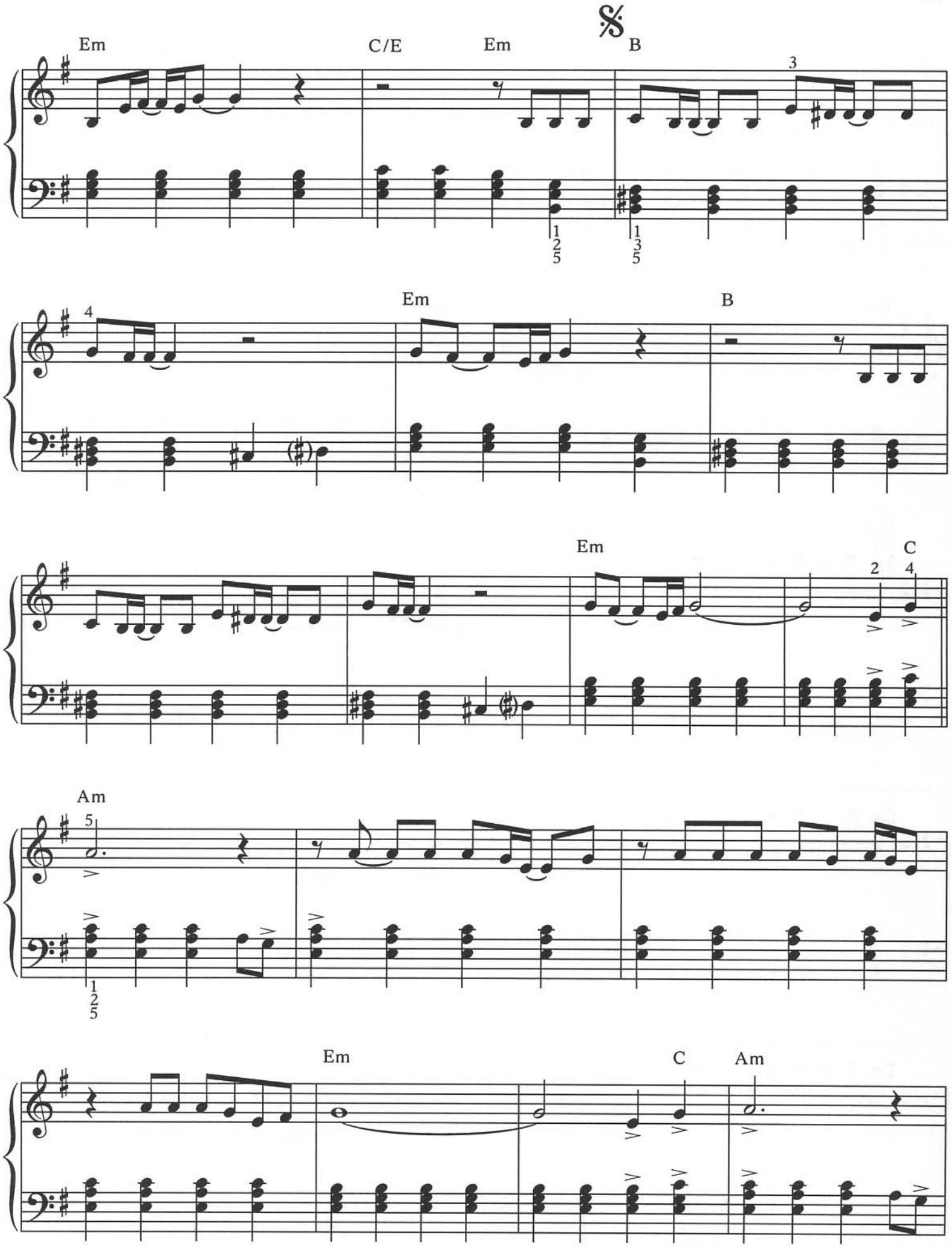
Em
C/E
Em
B
Em
B
Em
C
Am
Em
C
Am

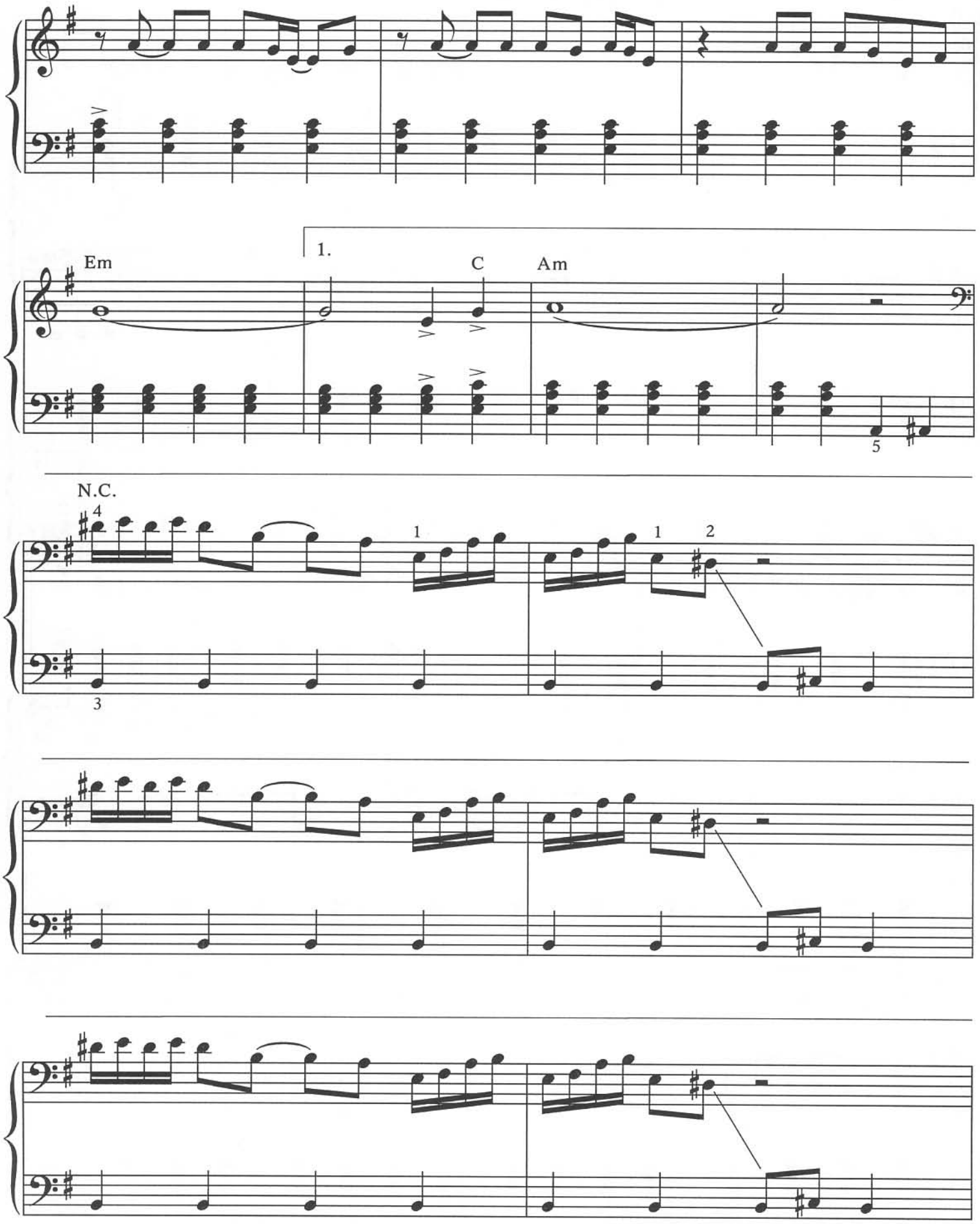
Em
1.
C
Am
5
N.C.
4
1
1
2
3

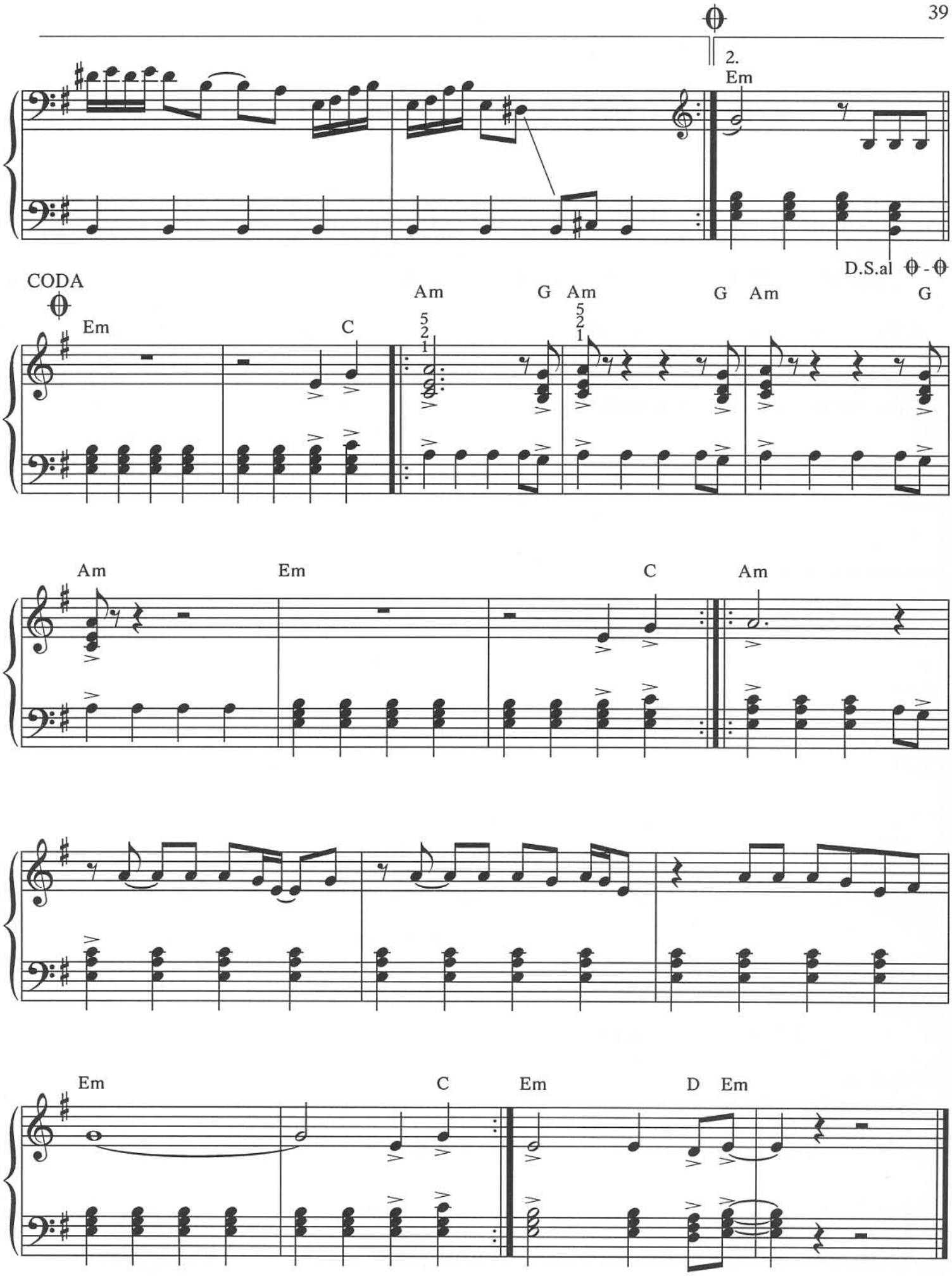
2.
Em
D.S.al
CODA
Em
C
Am
G
Am
G
Am
G
Am
Em
C
Am
Em
C
Em
D
Em

Das poppige Unterrichtsprogramm von
HANS-GÜNTER HEUMANN

KLAVIER ZWEIHÄNDIG/KEYBOARD

CHILDREN'S BLUES PIANO Blues-Original-Stücke für Klavier ..... Band 1 .... BoE 3978
CHILDREN'S BOOGIE PIANO Echt coole und fetzige Boogies in leichter Fassung ..... BoE 4161
CHILDREN'S CLASSIC PIANO Kunterbunte Spielkiste beliebter klassicher Melodien ..... Band 1 .... BoE 3956
Band 2 .... BoE 3982
Band 3 .... BoE 4007
CHILDREN'S DANCEFLOOR PIANO Echt abgefahrene und total angesagte Sounds ..... BoE 4325
CHILDREN'S JAZZ PIANO Leichte Originalstücke und Bearbeitungen bekannter Jazz-Hits ..... Band 1 .... BoE 4062
CHILDREN'S POP PIANO Poppige Spielstücke in leichtester bis mittelschwerer Fassung ... Band 1 .... BoE 3953
Band 2 .... BoE 3969
Band 3 ... BoE 3985
CHILDREN'S ROCK PIANO Superleichte Rock-Klavierstücke ..... Band 1 ... BoE 4472
DAS BESTE AUS KLASSIK UND POP CD (brm 83.098) DM 24,- ..... Band 1 ... BoE 4095
Die schönsten Melodien aller Zeiten ..... Band 2 .... BoE 4363
EASY PIANO ENTERTAINMENT ..... Band 1 ... BoE 4057
Beliebte Repertoire-Spielstücke in sehr leichter bis leichter Fassung ..... Band 2 .... BoE 4063
FEELIN' THE BLUES Gefühlvolle Blues-Stücke leicht gesetzt ..... BoE 4320
FLOWER POWER PIANO Die Kult-Songs einer Generation ..... Band 1 .... BoE 4147
Band 2 .... BoE 4148
GOLDEN GOSPEL PIANO Die schönsten Gospels & Spirituals in leichten Arrangements CD (brm 83.070) DM 24,- ... BoE 4465
HAPPY BIRTHDAY Variationen über das beliebte Geburtstagslied ..... BoE 4064
HITS FOR KIDS Die fetzigsten Rock & Popstücke aller Zeiten in leichtester Fassung ..... Band 1 .... BoE 4035
Band 2 .... BoE 4055
Band 3 .... BoE 4143
HITS OF THE CENTURY Best of 1900 - 2000 ..... BoE 2000
KLEINE KLASSISCHE KLAVIERSTÜCKE ..... Band 1 .... BoE 4332
Leichte Originalstücke für Anfänger auf dem Klavier ..... Band 2 .... BoE 4372
LATE NIGHT MUSIC Bar Piano Music in leichten Arrangements ..... Band 1 ... BoE 4374
Band 2 ... BoE 7009
MOZART: EINE KLEINE NACHTMUSIK, SERENADE IN G, KV 525 ..... BoE 4344
MUSIC FROM THE SHOWS Beliebte Musical-Melodien in leichtester Fassung ..... BoE 4036
OASE DER RUHE Meditative Spielstücke zum Entspannen in leichter Fassung ..... BoE 4470
OLDIE PIANO Die Super-Oldies in leichten Arrangements ..... Band 1 .... BoE 4167
Band 2 .... BoE 4178
ROCK AROUND THE PIANO für Anfänger ..... BoE 3894
für Fortgeschrittene ..... BoE 3895
ROCK & POP FOR FANS Mega-Hits & Originalstücke für Fortgeschrittene ..... Band 1 .... BoE 4145
ROMANTIC POP PIANO Traummelodien für Klavier in leichten Arrangements ..... Band 1 .... BoE 3983
CD zu Band 1: brm 83.065 DM 24,00 Band 2 .... BoE 4002
CD zu Band 5: brm 83.095 DM 24,00 Band 3 .... BoE 4037
CD zu Band 8: brm 83.096 DM 24,00 Band 4 .... BoE 4040
Band 5 .... BoE 4054
Band 6 .... BoE 4101
Band 7 .... BoE 4302
Band 8 .... BoE 4346
Band 9 .... BoE 4361
Band 10 ... BoE 4405
Band 11 ... BoE 4479
Band 12 ... BoE 7025
SOFT ROCK PIANO Die schönsten Rock-Balladen & Love Songs in leichten Arrangements ..... Band 1 .... BoE 4163
CD zu Booklet 1: brm 83.070 DM 24,00 ..... Band 2 .... BoE 4176
Band 3 .... BoE 4373
Band 4 .... BoE 4478
THE VERY BEST OF ABBA Die größten Hits der schwedischen Pop-Gruppe ..... BoE 4483
THE VERY BEST OF ABBA Weitere Hits der schwedischen Pop-Gruppe ..... BoE 7020
THE VERY BEST OF THE BEATLES Die größten Hits der legendären Band ..... BoE 4473
THE VERY BEST OF THE BEE GEES Die Top-Hits der Gibb-Brothers ..... BoE 7004
THE VERY BEST OF CELINE DION Die Welterfolge der beliebten Sängerin ..... BoE 7011
THE VERY BEST OF ELTON JOHN Die Super-Hits in leichten Arrangements ..... BoE 4475
THE VERY BEST OF ELVIS PRESLEY Die Millionseller des King of Rock'n'Roll ..... BoE 7005
THE VERY BEST OF SIMON & GARFUNKEL Die besten Songs des Folk-Rock-Duos ..... BoE 4484
THE VERY BEST OF CAT STEVENS Die beliebtesten Songs und Balladen ..... BoE 7028
THE VERY BEST OF STING Die Highlights des Pop-Idols ..... BoE 7021
THE VERY BEST OF WILD WEST Die schönsten Country & Western Hits ..... BoE 4408

WEIHNACHTEN

CHILDREN'S CHRISTMAS PIANO Sammlung von bekannten und beliebten Weihnachtsliedern ..... BoE 4060
CLASSIC CHRISTMAS Festliche Klänge großer Meister in leichten, stimmungsvollen Arrangements ..... BoE 4303
JOY 4 CHRISTMAS Die schönsten Melodien zur Weihnachtszeit, leicht arrangiert für 4 Hände ..... BoE 4398
ROCK CHRISTMAS Die besten Rock Christmas Songs und rockige Arrangements bekannter Weihnachtslieder ... BoE 4331
THE VERY BEST OF CHRISTMAS Die schönsten Christmas Songs in leichten Arrangements (CD: brm 83.088) ..... BoE 4153

BÜHNENMUSIK

LOEWE'S MUSICAL „MY FAIR LADY" ..... BoE 4000
MOZART'S OPER „DIE ZAUBERFLÖTE" ..... BoE 3954
MUSSORGSKY'S „BILDER EINER AUSSTELLUNG" ..... BoE 3998

KLAVIER VIERHÄNDIG

CRAZY ROCK Leichte Originalstücke und Bearbeitungen bekannter Rock'n Rolls ..... BoE 3938
EASY POP FOR TWO Fetzige Popstücke in sehr leichter Fassung ..... BoE 4028
HAPPY RAG Leichte Originalstücke und Bearbeitungen bekannter Ragtimes ..... BoE 3869
HOT BOOGIE Leichte Originalstücke und Bearbeitungen bekannter Boogies ..... BoE 3907
LAZY BLUES Leichte Originalstücke und Bearbeitungen bekannter Blues ..... BoE 3939
DAS ZAUBERKLAVIER Sammlung bekannter und beliebter Musikstückchen ..... Band 1 .... BoE 3996
Band 2 .... BoE 3999

BOSWORTH EDITION
WIEN KÖLN LONDON

ISMN M-2016-3431
9 790201 63431